PIANO REPAIRS

In our Dublin Factory, with modern equipment and skilled Craftsmen, we can re-condition your old Piano and add many years to its Musical Life and usefulness.

Estimates are free and charges moderate. We will examine your instrument and submit quotations if you write, or 'phone 22261.

PIGOTT
AND CO., LTD.,
112 GRAFTON ST.,
DUBLIN.

Births, Marriages, and Deaths (which in all cases must be authenticated), 3 lines, 2/6; each additional line, 8d.

Irish Times 'Phone Numbers. — Dublin — 23062; Cork — 1506; Belfast — 1787; London — Central 4350. Belfast Office — 13 Donegall Street. London Office—89 Fleet Street.

ROLL OF HONOUR.
IN MEMORIAM.
(1914-1918.)

COOPER—In ever-loving memory of Maurice Lea Cooper, D.F.C., Captain, R.A.F., who was killed in action in Belgium on October 2nd, 1918, only son of Mr. and Mrs. John Hall Cooper.

BIRTHS.

BYRNE—September 29, 1932, at 5 Mount street Crescent, Dublin, to Terence and Mrs. Byrne, Knocknagrove, Maryborough, a son.

HAWTHORNE—September 21, 1932, to Mr. and Mrs. Cecil R. Hawthorne, Kilmore, National School, Rockcorry, County Monaghan, a daughter.

MURNAGHAN—September 20, 1932, at 26 Upper Pembroke street, Dublin, the wife of Vincent H. Murnaghan, Lisaneny House, Omagh, of a daughter.

TAYLOR—September 28, 1932, at 15 Wellington Park, Belfast, to Hope, wife of Edward Taylor, Bessmont, Monaghan, a daughter.

MARRIAGES.

LINNEY and JAMESON—September 20, 1932, at St. James's Parish Church, by the Rev. E. M. Bateman, William James, third son of the late George Linney and Mrs. Linney, Lissadare, Harold's Cross road, Dublin, to Ida May, second daughter of Mr. and Mrs. C. W. Jameson, 11 Rutland avenue, Dublin.

MAHER and McDERMOTT—September 5, 1932, at St. Mary's Catholic Church, Carrick-on-Shannon, with Nuptial Mass and Papal Blessing, by the Venerable Archdeacon T. O'Reilly, P.P., V.F., assisted by Rev. James Egan, C.C., Thomas, third son of the late Mr. and Mrs. Michael Maher, Cooleeny House, Templemore, County Tipperary, to Eyleen Attracta, only daughter of the late Mr. Thomas J. McDermott and Mrs. McDermott, Bush Hotel, Carrick-on-Shannon.

DEATHS.

CARROLL—September 29, 1932, suddenly, at 81 Laurel avenue, Arlington, New Jersey, Sinclair, dearly-loved husband of Gertrude Carroll and brother of Rev. William Carroll, Arklow. (By cable.)

CREIGHTON—October 1, 1932, at his residence, 19 Castlereagh place, Belfast, Joseph Creighton, late of Great Northern Railway, Dundalk. Deeply regretted by his sorrowing family. Funeral to-morrow (Tuesday) at 9 a.m. to family burying ground, Dundalk, arriving by rail at 11.50 a.m.

DEXTER—September 30, 1932, at her residence, "Ardmore," Victoria road, Clontarf, Elizabeth Sophia, widow of the late George Evans Dexter, and daughter of the late Colonel Fairtlough, of Drogheda. "Peace, perfect peace." Funeral strictly private.

FORREST—September 27, 1932, at Bournemouth, Elly Mary, only daughter of the late William Frederick Forrest, 3 Raglan road, Dublin.

HARPER—September 26, 1932, in Belfast, Evelyne Agnes, second daughter of the late James Harper. Interment took place in City Cemetery on Wednesday.

HAYES—October 1, 1932, at Hollyville, Palmerstown, County Dublin, Mary Hayes, widow of the late William Hayes, Ballinakill, Moneygall, King's County, "With Christ, which is far better." Funeral to Esker, Lucan, to-morrow (Tuesday) at 1 o'clock.

McALISTER—October 2, 1932, Adeline (Ada) McAlister, late of Bellevue House, Sutton, County Dublin.

MURPHY—October 1, 1932, at her residence, William street, Drogheda, Teresa, youngest daughter of the late Andrew Brady. Remains were removed last evening to St. Peter's. Funeral at 2 o'clock today (Monday) to the New Cemetery.

ROCHE—October 1, 1932, at her residence, Carrigmer, Grace, widow of the late John Roche, R.I.P. Funeral from St. Laurence O'Toole's, Round-wood, to-morrow (Tuesday) at 1 o'clock for Glendalough.

ANNOUNCEMENTS received late for this column will be found on Page 6.

ACKNOWLEDGMENT.

Lady Echlin, Mrs. Hoey, and Miss Echlin desire to thank all those kind friends who sent letters and telegrams of sympathy in their recent bereavement; also members of the R.U.C., Enniskillen District, for their beautiful wreath.

IN MEMORIAM.

O'SHAUGHNESSY—Fourth Anniversary — In loving remembrance of darling mother, whom God called Home on 3rd October, 1928. "She is not dead, but sleepeth." Sadly missed.

NICHOLS'
'Phone—61276. 'Phone—61276.
FUNERAL AND CARRIAGE ESTABLISHMENT.
LOMBARD STREET (WESTLAND ROW), Coffins, Hearses and MOTOR FUNERALS. Economy and Punctuality.

FUNERAL REQUISITES OF EVERY DESCRIPTION. 1832. WALLER, 1932.
DENZILLE STREET (re-named Fenian street), MERRION SQUARE.
SALOON MOTOR HEARSES.
PRIVATE MORTUARY.
'Phone—61275. Wires—" Undertaker Dublin."

MILLER AND CO. LTD. BRAY
FUNERAL DIRECTORS. Superior Motor Hearses.
'Phone—Bray, 117. Wires—" Collier, Bray."

FARRELL'S
FUNERAL AND CARRIAGE ESTABLISHMENT, SALOON MOTOR HEARSES.
No Agents or Branch Offices. ONLY ADDRESS: 66 MARLBOROUGH ST., DUBLIN. 'Phone—43426.

COALS.

WALLACE BROS., LTD.
PRESENT CITY PRICES.

	Ton.	
BEST ORRELL.....	46/-	LESS SPECIAL DISCOUNT 2/- PER TON CASH WITH ORDER.
BEST WIGAN	43/-	
BEST NUTS	40/-	
BEST HOUSE	38/-	

Small extra charges on deliveries outside city boundary and on quantities of less than one ton.
All coals screened and free from slack.
23 WESTMORELAND STREET.
STEAM COALS, COKE, STOVE ANTHRACITE
Telephone—21049 Dublin.

MONEY.
CASH ACCOMMODATION BY POST FROM £30 to £5,000.
On Note of hand alone, without any security, to Ladies and Gentlemen. Strictly Private. No charge whatever made if the loan is not granted.
Full information will be supplied gratis and post free.
APPLY BY LETTER ONLY, SECRETARY,
THE CITY AND COUNTY PRIVATE FINANCE CO., LTD.,
63 DAWSON STREET, DUBLIN.
(Established 1912.)

ANDERSON, STANFORD & RIDGEWAY (1929), Ltd.
115 GRAFTON ST.
FOR
Carpets, Curtains, Linoleums.
'Phone 22506.

Best House COAL Double Screened
COKE, ANTHRACITE, Etc.
Country orders a speciality. Deliveries by Rail, Road and Canal.
J. J. CARROLL & Co.
21 PEARSE STREET, DUBLIN.

SPECIAL EXTRA

The Irish Times.

PRICE TWOPENCE. DUBLIN, MONDAY, OCTOBER 3, 1932. VOL. LXXIV. NO. 23,536.

THE IMPROVED FORD NOW ON DISPLAY.
FERGUSON LTD.
134 LOWER BAGGOT STREET, 'Phone, 61157. DUBLIN.

WARM UNDERWEAR
BEST MAKES
ROCK, WOLSEY, &c.
GRANDY,
ST. STEPHEN'S GREEN
(TOP OF DAWSON STREET),
DUBLIN.

MISCELLANEOUS.

EDUCATION.

A GIRLS' HOME SCHOOL, in an exceptionally healthy situation, near Dublin, has Vacancies at Half Term for Two Boarders at Reduced Fees. Address "Z 4452, School," this office.

ASK for "TAMILESE," the Tea for Flavour. Sold by P. McKeone, Corner House, Kingstown.

YOUNG MAN, nine years' Accountancy experience, seeks Commercial Post; unblemished character; keen, with initiative; salary fixed at interview. Apply E 217, this office.

BROADCASTING PROGRAMMES, PAGE FOUR.

JOHN C. PARKES and Sons, Ltd., Coombe, Dublin. Artificial WREATHS. Coffin Sets and Mounting, Mortuary Habits.

TYPEWRITERS—Buy British Oliver and save heavy exchange charges.—Booth Brothers, Stephen street.

BROOKS, THOMAS AND CO., LTD., DUBLIN. ROLLED STEEL JOISTS, ANGLES, CHANNELS, TEES, CONSTRUCTIONAL STEELWORK. STANCHIONS, GIRDERS.

TO LET.

ATTRACTIVE, non-basement House to Let at Donnybrook; 3 reception rooms, 3 bedrooms, dressingroom, bathroom, kitchen and maid's room; first class order; £140 per annum free.—E 215, this office.

ANNE LYNCH'S TEAS.

FURNITURE AUCTIONS CONDUCTED—James H. North and Co., Auctioneers, Grafton street. Established 1829.

DOW'S PORT INVALID THREE-STAR, FIVE-STAR.

LADIES' AND GENTLEMEN'S SHOES to Measure; new Models. Ready to Wear, from 45/-. WATKINS, 77 & 78 DAME ST., DUBLIN.

ANDREWS & CO., DAME ST., DUBLIN. C.O.M. Brand of Irish Whisky, 14/6 per bottle.

VALUATION OF FURNITURE, HOUSE Property, etc., made for Probate and all purposes. James H. North and Co., Valuers, Grafton street.

NEWTEX SAFETY GLASS, Non-discolouring. Cut and Fitted to your Motor Screens in a few hours. DOCKRELL LIMITED, Dublin.

TULLAMORE—The "Irish Times," the "Weekly Irish Times" and the "Irish Field" can be had at 9 o'clock each morning from Mr. M. F. GORRY, Harbour street.

MURALINE Water Paint—Washable, Sanitary, Durable. Write for Colour Card and prices. —CARSON'S, 22 BACHELOR'S WALK, DUBLIN.

BROWNE AND NOLAN, LTD., FOR BOOKBINDING.

WANTED TO PURCHASE, good Head or Profit Rent in Dublin, £1,000 to £1,500 will be paid. Send particulars.—" Idle Money," c/o Corrigan and Co., 4 Grafton street.

HOTELS AND HOLIDAY RESORTS.

MORAN'S HOTEL, TALBOT STREET, DUBLIN.
THE MOST COMFORTABLE.
BED AND BREAKFAST, 7s. 6d.
ONLY ONE PRICE.
HOT AND COLD RUNNING WATER IN BEDROOMS.
ELECTRIC LIFT TO ALL FLOORS.
BEST QUALITY WINES STOCKED.
'Phones—No. 4449 and 4450. Wires—F. A. MORAN, Moran's Hotel, Proprietor. Dublin.

ROYAL HIBERNIAN HOTEL.
The most Up-to-date First Class Hotel in Dublin. Restaurant and Grill Room attached. Bedrooms, with or without private Bathrooms. New Ballroom and Banqueting Room now Open.

SALTHILL HOTEL, MONKSTOWN,
OVERLOOKING DUBLIN BAY
Hot and cold water in all rooms. Central Heating. Electric Lift. NOW QUOTING SPECIAL WINTER RATES. Rooms and Meals interchangeable in both Hotels. Under same management.

FOUR COURTS HOTEL,
INNS QUAY, DUBLIN.
100 BEDROOMS, with Hot and Cold Water. Lounges. Tea Rooms. Restaurant. Table d'Hote Luncheons ..... 1 to 3 o'clock. Table d'Hote Dinner ..... 6 to 8 o'clock. Wedding Dejeuners a speciality. ELECTRIC ELEVATOR. FREE GARAGE. MOTOR CARS FOR HIRE. 'Phones—23091-2. Manager—23525. Wires—" Excel, Dublin." H. G. KILBEY, Managing Director.

THE HOTEL MacDERMOTT, 33 HARCOURT ST., DUBLIN.
NOTED FOR COMFORT AND GOOD FOOD.
OPEN TO NON-RESIDENTS FOR ALL MEALS.
SPECIAL INCLUSIVE RATES FOR WINTER MONTHS.
Telephone—52013. Wires—" Exclusive."

DUN LAOGHAIRE (KINGSTOWN).
PIER HOTEL.
BEAUTIFULLY SITUATED, FACING PIER.
Gas Fires in Bedrooms. Meals open to non-residents
Phone: Kingstown, 115

DUN LAOGHAIRE.
BELLEVIEW HOTEL,
Overlooking Mail Boat Pier.
Renowned for Excellent Catering. Free Garage.
Miss GILLIGAN, Proprietress. 'Phone—280.

SOUTHPORT—CLIFTON HOTEL. Prom.—Fully equipped, cent. heated, elec. lift, orc'tra, garage; good golf centre. 'Phone 4141. 'Grams: Marine.

MERANO Esplanade Hotel; dry & sunny winter climate; homelike; pension 11/-, all taxes incl.

BOARDING AND HOTELS.

AT Kingstown—Grosvenor Hotel—Special Winter terms; good food. 'Phone: 284 Dunleary. T

ABOUT Maple Hotel, Lower Gardiner street, corner Talbot street—Select Board Residence; moderate.—Miss Bran, late Windsor Hotel, Cork. 30 J

BLACKPOOL, N.S.—"Southbourne" Boarding Establishment. Derby road. Promenade; separate tables, mid-day dinner; lounge; sea view; electric throughout; 7/6 daily.—Brockes.

COLLINS'S Private Hotel, Enniskerry, Co. Wicklow, open all the winter to residents and non-residents; reduced winter terms; conference parties, etc., catered for; beautifully situated in its own grounds. 30 X

GREYSTONES—Lewis's Hotel, adjacent station, sea, Golf, Tennis. Appointed by Irish Tourist Association. T

ST. PATRICK'S HOSPITAL,
JAMES'S STREET, DUBLIN
(FOR NERVOUS AND MENTAL DISEASES).
This Private Mental Hospital is adapted for the Curative Treatment of all forms of Nervous and Mental Affections.
Situated on the western outskirts of Dublin, in extensive grounds.
Many patients enter as Voluntary Boarders for periods of treatment.
Resident Medical Staff, Fully-qualified Nurses. Terms moderate.
An Annexe, recently built, has been equipped to provide Dental, Electro-Therapeutical and Ultra-Violet Ray Treatment, etc.
For particulars and terms apply to RESIDENT MEDICAL SUPERINTENDENT.
'Phone—Dublin, 21095-21096.

LOANS BY POST.
£20 TO £5,000
In any part of Ireland and Great Britain, to all respectable persons, on Note of Hand. Loans arranged by post without interview. No fees charged or beforehand charges.
THE STANDARD PRIVATE FINANCE COMPANY OF IRELAND, LTD.,
15 ANGLESEA ST., DUBLIN.
J. C. WALSHE, Secretary

LOANS GRANTED.
ANY SUM FROM £25 to £5,000,
WITH OR WITHOUT SECURITY.
THE NATIONAL FINANCE CO., LTD.,
83 MID ABBEY ST., DUBLIN. 'Phone 43780

THE BEST WEEK END PAPER FOR DUBLIN
People is the "WEEKLY IRISH TIMES."
Last Edition on Sale every Saturday morning.
Price Twopence.

WOLSELEY 4-door "Hornet" Saloon. GRAFTON MOTOR CO., 43 Grafton street, Dublin.

ATWATER Kent Radio Receivers, America's best, from any Radio Dealer. Sole Importers, G. A. BRITTAIN, LTD., Portobello, Dublin.

IMMEDIATE delivery from Stock, new improved Ford Tudor and Fordor Saloons. Price £210 and £225, ex Cork.—SMITHFIELD MOTOR CO., LTD., Ford Main Dealers, Smithfield, Dublin.

PIMS PLAN
Of Furnishing out of income has many big advantages.
NO DEPOSIT REQUIRED.
ONLY GOOD FURNITURE SOLD.
ONE, TWO OR THREE YEARS TO PAY.
Write for particulars.
PIMS, GEORGE'S STREET, DUBLIN.

HOUSE PAINTING.
JAMES GIBSON & SON,
49 and 50 MARY STREET, DUBLIN.
'Phone No. 21235.

LEGAL NOTICES.

STATUTORY NOTICE TO CREDITORS.
In the Goods of
WILLIAM MERVIN LAWRENCE, formerly of Nos. 5, 6 and 7 Upper O'Connell street, Dublin, but late of No. 13 Palmerston Park, Dublin, Esquire, Deceased.

Notice is hereby given, pursuant to the Statute 22 and 23 Vic., Cap. 35, that all persons claiming to be Creditors of or otherwise to have any claim or demand against the estate and effects of the above-named William Mervin Lawrence, who died on the 9th day of August, 1932, are hereby required, on or before the 10th day of November, 1932, to furnish (in writing) particulars of such claims and demands to the undersigned Solicitor for the Executors, Mervin Lawrence, of No. 44 Markham square, Chelsea, London, Esquire, and Calverley Edwin Riley, of No. 13 Palmerston Park, aforesaid, Esquire, to whom Probate of the Will of the said Deceased was granted forth of the Principal Probate Registry of the High Court of Justice, Saorstat Eireann, on the 9th day of September, 1932.

And notice is hereby further given that after the said 10th day of November, 1932, the said Executors will proceed to distribute the Assets of the said Deceased, having regard only to the claims of which notice and particulars shall have been given as above required.

Dated this 27th day of September, 1932.
GEORGE GREEN, Solicitor for the Executors, 52 Dame street, Dublin.

NOTICE OF CHARITABLE BEQUESTS.
In the Goods of
MARY ANNE DELANEY, late of 27 Cork street, Dublin, Spinster, Deceased.

Notice is hereby given, pursuant to the Statute 30 and 31 Vic., Cap. 54, that the above-named Deceased, by her Will dated 15th day of November, 1930, made the following bequests for charitable purposes:—

£100 to the Magdalene Asylum, High Park; £25 to the Night Asylum of St. Vincent de Paul, at Back lane; £10 to the Little Flower Breakfasts for the Poor, at Meath street; to the Dublin Cemeteries Committee such a sum as may be requisite to insure that my Grave at Glasnevin shall be kept under perpetual care; £25 to St. Vincent de Paul's Boys' Orphanage at Glasnevin, and £25 to St. Vincent de Paul's Girls' Orphanage at North William street.—The following legacies to be expended in saying Masses for the repose of the souls of herself and her brother and their parents, friends and relations, at the rate of Five Shillings a Mass; £10 to the Augustinian Church of St. John the Baptist, Thomas street; £25 to the Franciscan Church, Merchant's quay; £10 to the Calced Carmelite Church, Whitefriar street, and £10 to the Discalced Carmelite Church, Clarendon street; and Deceased, by her Will, directed that the residue of her estate, if any, should be applied by her Executors to augment proportionately all the legacies bequeathed by her said Will, save those bequeathed to her Executors and for the care of her Grave at Glasnevin.

The Deceased, having died on the 6th day of July, 1932, Probate of the said Will was, on the 10th day of August, 1932, granted to Richard Eustace, of Glennaluire, Cowper Gardens, Dublin, Gentleman, and Joseph Peter Gaffney (in said Will called Joseph Gaffney), of 57 Upper Clanbrassil street, Dublin, Gentleman, the Executors named therein, forth of the Principal Probate Registry at Dublin.

Dated this 29th day of September, 1932.
A. and L. GOODBODY, Solicitors for the Executors, 24 Dame street, Dublin.
To the Commissioners of Charitable Donations and Bequests, and to all whom it may concern.

Gazette Notice—Adjudication—Public Sittings—17, SAORSTAT EIREANN.

HIGH COURT OF JUSTICE—IN BANKRUPTCY.
HARRY FREEMAN, of 28 Arran quay, in the City of Dublin, Wholesale Clothier, was, on the 29th day of September, 1932, adjudged Bankrupt.

Public Sittings will be held before the Court at the Law Courts, Inns quay, Dublin, on Friday, the 21st day of October, 1932, and on Friday, the 4th day of November, 1932, at the hour of 11 o'clock in the forenoon, whereat the Bankrupt is to attend, and to make a full disclosure and discovery of his estate and effects. Creditors may prove their debts, and at the First Sitting choose a Creditors' Assignee. At the Last Sitting the Bankrupt is required to finish his examination.

All persons having in their possession any property of the Bankrupt should deliver it, and all debts due to the Bankrupt should be paid, to Alfred G. Hollinshead, Official Assignee, Law Courts, Inns quay, Dublin, to whom Creditors may forward their Affidavits of Debt.

W. A. T. CORBE, Court Registrar.
T. A. W. PUREFOY, Solicitor, 3/4 Foster place, Dublin.

NOTICE OF CHARITABLE BEQUESTS.
In the Goods of
MARY FRANCES ELIZA WILLIAMS, late of Killucan, County Westmeath, Spinster, Deceased.

Notice is hereby given, pursuant to Sec. 30 and 31 Vic., cap. 54, that Mary Frances Eliza Williams, late of Killucan, in the County of Westmeath, Spinster, Deceased, by her Will dated the 21st day of January, 1927, bequeathed the following Legacies:—

To the Treasurer of the Parish of Killucan for the time being for the Sustentation Fund of that Parish of the Church of Ireland to be applied as the Incumbent and Select Vestry may think fit, the sum of £100.

To Miss Carmichael's Mission to Temple Children at Dohnavur, Tinnevelly District, South India, her Westminster Bank Shares, with the sum of £100.

The said Testatrix died on the 9th day of May, 1932, and Probate of her said Will was, on the 19th day of August, 1932, granted forth of the Principal Probate Registry of the High Court of Justice, Saorstat Eireann, to Mrs. Ruth Sidney Vandeleur, the sole surviving Executrix.

Dated this 29th day of September, 1932.
A. & L. GOODBODY, Solicitors for the Executrix, 24 Dame street, Dublin.
To the Commissioners of Charitable Donations and Bequests in Ireland and all others whom it may concern.

Hickey's for Smart Coats

A smart, well-tailored Coat (as sketched) in best quality Face Cloth, with large skunk collar, lined through satin. All sizes, S.W. to X.O.S. Our price £5 19 0
Huge variety of Ladies' Coats at lowest prices.
Hickey's
Earl Street, Dublin.

AUSTIN CARS 'Phone 61943-4-5.
ARE MADE AND BOUGHT FOR DEPENDABILITY.
Sole LINCOLN and NOLAN, Ltd. Distributors: 57 & 58 Lr. Baggot street, Dublin

IRISH CIVIL SERVICE (PERMANENT) BUILDING SOCIETY,
25 WESTMORELAND STREET, DUBLIN. C4
ESTABLISHED 1864.
Incorporated under the Building Societies Acts
THE PREMIER BUILDING SOCIETY IN IRELAND.
ASSETS ..... £450,000.
AMPLE RESERVES. ABSOLUTE SECURITY
DEPOSITS—The Society gives the highest rate of interest on deposits
AT CALL up to £2,000 ..... 2 per cent
£2,000 and upwards 2½ per cent
DEPOSIT BONDS for sums of £50 and upwards for one year ..... 3 per cent
For three years ..... 3½ per cent
Income Tax on interest on deposits is paid by the Society.
Thrift Accounts opened, interest added half-yearly upwards of £250,000 now held on deposit.
LOANS are advanced on easy repayment terms, spread over a period of years to persons desiring to buy or build their own homes.
Applications to
HENRY G. RYDER, Secretary.

SHIPPING.

BURNS & LAIRD LINES, LTD.
(Incorporated in Scotland.)
DUBLIN AND GLASGOW.
SAILINGS FROM NORTH WALL.
MONDAY, TUESDAY, WEDNESDAY, THURSDAY AND SATURDAY, AT 6.30 P.M.
NO SAILING ON FRIDAY.
All Passengers, Luggage, Goods, and Live Stock carried subject to conditions specified on the Company's Sailing Bills.
General Office: 73 NORTH WALL. 'Phone—13541.
Passenger Office: 16 WESTMORELAND STREET. 'Phone 21345. Telegrams—" Burnslaird."

SEA TRIPS & TOURS.

FYFFES LINE TO WEST INDIES
Regular Sailings from Avonmouth to
BERMUDA, JAMAICA, BARBADOS, TRINIDAD, VENEZUELA, PANAMA, and HONDURAS.
"BAYANO" ..... Oct. 12th
"ARIGUANI" ..... Oct. 17th
"PATUCA" ..... Oct. 27th
*Calls at Bermuda.
WINTER IN THE WEST INDIES.
By Fyffes Line you can sail any week, break voyage at any port of call, and return at any time. First class only. All outside rooms.
Write for particulars to Elders and Fyffes, Ltd., 31 Bow Street, London, W.C.2; or the usual Agents.

"REINA DEL PACIFICO"
(17,707 tons)
THE SUNSHINE SHIP
ROUND SOUTH AMERICA
50,000 Miles—16 Countries
including Robinson Crusoe's Island
18 JAN., 1933
HEALTH-GIVING SUNSHINE ALL THE WAY.
The Pacific Steam Navigation Co., Liverpool & Tourist Agencies

CONTRACTS.

CARLOW DISTRICT MENTAL HOSPITAL.
INSURANCE.
The Joint Committee of Management invite Tenders for the Insurances of the Mental Hospital, as follows:—
(a) Mental Hospital Buildings and Contents, including farm buildings, stock and produce. Amount of insurance £100,000, covered to 25th September, 1932.
(b) "Kelvin Grove" (annexe to Mental Hospital) Buildings and Contents. Amount of insurance £11,000, covered to 24th June, 1933.
(c) Three Boilers. Amount of insurance £5,000, covered to 12th January, 1933.
Tenders will be received on or before the 11th day of October, 1932, but not later.
THOMAS A. GREENE, R.M.S.
3rd Octobr, 1932.

Great Care is taken that Advertisements in all parts of this paper Appear Correctly, but no liability is taken for any Error in or Omission of any Advertisement, and the Proprietors Reserve the Right to Omit or Alter any Advertisement, no matter Where or by Whom accepted.

SCALE OF CHARGES FOR SMALL CLASSIFIED ADVERTISEMENTS.
12 Words or under, 1/-.
Every Succeeding Word, One Penny.
4 consecutive Insertions FOR price of 3
When Prepaid.

This Concession does not apply to Advertisements set in display form or placed contrary to our classification.

Box Office address counts as three words if replies are to be called for at Head Office, or, if they are to be sent by post or called for at any Branch Office, as four words. Postage extra. Advertisements not prepaid are charged at a minimum of 3/- per insertion.

Publication of these Advertisements is not guaranteed on any particular day.

As letters addressed to initials or to Christian or fictitious names at a Post Office will not be dealt with, but immediately sent to Dead Letter Office, Advertisements with such addresses will not be inserted.

TRADE AND "MATRIMONIAL" ADVERTISEMENTS IN THESE COLUMNS 1/- PER LINE.

Money Orders, Notes, ORIGINAL Testimonials or other Documents should not be enclosed with replies to Advertisements.

24/11/25.

IRISH TIMES, LTD.
WESTMORELAND STREET, DUBLIN.
BRANCH OFFICES:
RATHMINES—Castlewood avenue. 'Phone—Rathmines 951
BELFAST—13 Donegall street ..... 'Phone— 1787
CORK—15 Cook street ..... Cork 1506
LONDON—59 Fleet street, E.C. 4 ..... Central 4350
MANCHESTER—Winter's Buildings, 30 St. Ann street ..... City 3048
Telephone No.—Dublin 23062.

SITUATIONS VACANT.

COISTE OIDEACHAIS GAIRME BHEATHA CONNDAE NA MIDHE
(County Meath Vocational Education Committee.)
PART-TIME TEACHER WANTED
The above Committee require the services of a Part-time Teacher of Mathematics, with teaching experience of Drawing and Irish. Applicants must be fully qualified, and possess a University degree, or equivalent qualifications.
Rate of remuneration 5/- per hour of actual teaching. At least fifteen hours per week guaranteed while the classes are in operation. School term ends 31st July, 1933.
The appointment is subject to the sanction of the Department.
Applications for the position, with particulars of qualifications and experience and testimonials as to character must reach the undersigned not later than Friday, October 7th, 1932.
SEAN MacNAMIDHE,
Actg. C.E.O.
Technical School, An Uaimh,
29th September, 1932.

A BUSINESS Training at Skerry's College, 76 Stephen's Green, qualifies for the best posts. Prospectus free.

A BANDON Unemployment—Wireless, Electrical Engineering. Home Appointments. Prospectus 8d.—Secretary, Atlantic College, 2 Upper Ely place.

A PPRENTICE WANTED for Hat and Gown Warehouse, will be taught Millinery and Dressmaking, well educated, young lady leaving school; fee required. "20l. this office.

A GREAT Guide to Business Careers is Free to you The School of Accountancy 180-page Guide has directed more men to commercial success than any other book. It explains how you can qualify by spare-time postal training for a highly paid appointment as Manager, Accountant, Company Secretary, Cost Accountant, Auditor, Office Manager, or Cashier. Send for your free Guide to Careers No. 125, the Principal, the School of Accountancy, 2 West Regent street, Glasgow.

INTELLIGENT GIRL, age 15 to 20, REQUIRED for Gramophone Shop; state age, education and wages.—E 120, this office. 30 C

NOTICE.
IN addressing envelopes covering replies to advertisers in this paper great care should be taken to include the catch words, when same are given, after the Office Number, thus: "Z 20, Housemaid," lined by carefully written upon the envelope. T

SEXTON WANTED for Protestant Church. State wages expected with free house, send copies of testimonials to W. Robb Teighlin, Newcastle, Co. Wicklow. 28 A

WANTED, competent SAWMILL FOREMAN for extensive sawmill; must be accustomed to the conversion of native and foreign timber. Address, enclosing references, and stating wages required, "Z 4415, Foreman," this office. 30 B

AUSTIN CARS
ARE MADE AND BOUGHT FOR DEPENDABILITY.
WANTED, Protestant GIRL as PROBATIONER in Private Asylum, Dublin; reply, with age and copies of testimonials. Address "Z 4451, Girl," this office. 1 B

MONEY, PARTNERSHIPS, ETC.

ABSOLUTE Privacy. post-dated Cheques cashed, advances on Endowment Policies.—48 Aungier street. T

APPROVED post-dated Cheques cashed. Loans arranged.—32 South Frederick street, Dublin. T

CASH Advanced.—66 Middle Abbey street, first floor. No collector's calling. 78 T

CASH Advanced from £10 upwards. Apply 34 Exchequer street, Dublin. T

LOANS Advanced on reduced terms, £10 upwards; strictly private.—Commercial Union Loan and Discount Co., 57 Mid. Abbey street. 'Phone 45096. T

LOANS guaranteed on moderate terms.—P. Tooher, 5a Fownes's street, Dublin. T

NOTICE.
IN addressing envelopes covering replies to advertisers in this paper great care should be taken to include the catch words, when same are given, after the Office Number, thus: "Z 20, Housemaid," should be carefully written upon the envelope. T

PARTNER REQUIRED, to Buy Half Share, £150, Dairy and Grocery; fully stocked.—E 137, this office. 30 C

WORKING Partnership Required by good business Man; capital £1,000.—D 1946, this office. 28 A

YOU cannot do better if you require Loan from £10 upwards; reasonable interest; long terms.—23 Aungier street. 27 X

£5 TO £50 Advanced Privately on approved personal security of borrowers at an extremely low rate of interest; loans can be repaid by small instalments to suit. Call or write for particulars.—S. Freeman and Co., 1 Garfield street, Belfast. T

£15 AND upwards Cash Advances; post-dated cheques cashed; reduced interest.—Central Trust, Ltd., 17 Clare street, Dublin. 16 28

SITUATIONS CONTINUED.

WANTED for Co. Wexford, MOTHER'S HELP, R.C.; take charge two boys, aged 10 and 6 years; send references, stating salary, age. Address "Z 4421, Help," this office. 30 B

WANTED for Blackrock, young Gentlewoman, R.C., HELP mother with children, do children's washing, keep nurseries.—No. 817, Irish Times Branch Office, Blackrock. 30 C

MEDICAL NURSING AND APPOINTMENTS.

WANTED,
FOR A CHILDREN'S HOME, NEAR BELFAST,
A TRAINED NURSE.
One having experience of Christian work preferred.
Apply, stating age, qualifications, Church connection, salary expected, with copies of recent testimonials and certificate of health, to "Z 4453, Nurse," this office.

WANTED, Protestant GIRL as PROBATIONER in Private Asylum, Dublin; reply, with age and copies of testimonials. Address "Z 4451, Girl," this office. 1 B

MEDICAL APPOINTMENTS.

THE HOUSE OF RECOVERY AND FEVER HOSPITAL, CORK STREET, DUBLIN.
The post of JUNIOR ASSISTANT RESIDENT MEDICAL OFFICER will be vacant 1st November. Salary, £100 per annum and Board.
Applications to be sent to the Registrar. Latest day for receiving applications 18th October.
Election 20th October, when candidates must attend.

ASSISTANT, Qualified (23), five years' country and city experience (presently engaged) desires change; moderate.—R O 991, Irish Times Branch Office, Rathmines. 2 B

CHEMIST'S ASSISTANT (Male) WANTED, early October; permanent; state terms. Address "Z 4344, Assistant," this office. 28 A

CHEMIST'S Business for Sale, South; moderate turnover, capable of improvement; suit Lady Pharmacist; will be Sold cheap, owner retiring. Address "Z 4342, Business," this office. 28 A

CHEMIST'S Assistant, city and country experience, desires position, whole or part time; highest reference.—E 22, this office. 29 B

QUALIFIED Chemist (Lady) desires position in town or country; excellent experience and references.—E 214, this office.

TUITIONS AND SCHOLARSHIPS.

ALL Professional and University Prelims., Oral and Correspondence. Success lists free.—Metaire's College, Gardiner's Row, Dublin. T

AT the French Bookshop, 19 Nassau street—Day and Evening Conversational Classes; terms moderate; join now. 1 D

BOOKKEEPING, Shorthand, English, Arithmetic—Private Tuition, morning, afternoon, evening.—D 1358, this office. 12 21

BANJO Taught, sixpence lesson; Friday Evenings.—Strand Music School, 6 Capel street. 1 D

FRENCH, German Classes, by Natives; Beginners, Advanced, Conversation.—E 164, this office. 29 B

HONOURS Graduate Coaches Logic, Latin, Anatomy.—E 216, this office. 1 D

MURPHY'S—Thorough, painstaking, personal Tuitions, Shorthand, Typewriting; proficiency half usual time; moderate.—16 Appian Way. 12 3

VIOLIN Taught, sixpence lesson; Friday Evenings.—Strand Music School, 6 Strand street. 1 D

GOVERNESSES AND TUTORS WANTED.

AGENT FOR GOVERNESSES AND SCHOOLS, Miss Bellingham Reid, 5 Grafton street, Dublin, Advises Parents and Managers. Tel. No. 44983. T

WANTED, for Tralee (Mixed) National School, MALE PRINCIPAL TEACHER (C. of I.); 50 on roll; fully qualified Assistant; no residence. Apply Canon Clarke, The Rectory, Tralee. 29 B

EMPLOYMENT WANTED.

BOOKKEEPER—Experienced Man seeks vacancy; auditor's reference; £26 (indoor). Address "Z 4433, Bookkeeper," this office. 30 A

DRESSMAKER to lady's house; day and evening dresses; city or country accommodated.—D 1900, this office. 28 A

EXPERIENCED Mother's Help, Protestant, where maid kept; highest recommended. Address "Z 4380, Help," this office. 29 B

FOR your Painting, Paperhanging, at moderate prices, try D 1947, this office. 15 29

FARMER'S Daughter (Protestant), would go as Housekeeper to one or two gentlemen; experienced; good references. Address Box No. 835, Irish Times Branch Office, Belfast.

GROCERY and Provisions or Bar—Respectable, well educated Youth (19) wishes to go as Apprentice to same; highly recommended. Address "Z 4439, Youth," this office 30 C

LADY Gardener (Professional), experienced poultry, would go Companion Help.—D 1903, this office. 28 A

LADY Help or Housekeeper, needlewoman; school, institution; Protestant; excellent testimonials; suburbs or city.—E 192, this office.

RENT Collector wishes to add to present clientele; highest reference.—E 117, this office. 30 C

TYPIST, young lady, finished college, shorthand (120 words), quick and accurate typing, office routine, desires position in good city office; highly recommended.—E 30, this office. 29 B

WELL educated young Lady, just left school, requires Secretarial post or otherwise; proficient in shorthand, typewriting. Address "Z 4341, Lady," this office. 28 A

YOUNG Lady (R.C.) wishes post as Companion Help; drive car; city preferred, country not objected to. D 1986, this office. 28 A

YOUNG Gentlewoman desires any domestic post, or would mind children; highly recommended. Address "Z 4388, Gentlewoman," this office. 29 B

YOUNG Lady wishes post, Companion Chauffeuse; 5 years' driving experience; Belfast or district preferred; references.—Stewart, Lisane, Fivemiletown, Tyrone. 27 A

YOUNG Lady, Bookkeeper (Protestant), 7 years' hotel experience, seeks position; can take up work immediately. Address "Z 4405, Bookkeeper," this office. 30 C

YOUNG Girl as Companion Help; one, two ladies. Address "Z 4448, Girl," this office. 29 B

YOUNG Woman (R.C.) wants situation, Mother's Help; small family; recommended.—E 218, this office.

MALE SERVANTS WANTED.

COWMAN WANTED for number of cows; several years' good references required; £1 weekly, all found.—Rockbuck Grove, Clonskeagh. 2 B

MALE SERVANTS DISENGAGED.

BUTLER Valet; hunting, polo; thoroughly experienced; unmarried, R.C.; free now.—E 33, this office.

STILL at the old price

1933 Standards

LITTLE NINE SALOON		£220
" NINE "	Special	230
BIG NINE "		270
BIG NINE "	Special	290

McENTAGART BROS., LTD. 22/23 DUKE ST., DUBLIN.

1928 20 h.p. 6-cylinder Armstrong Siddeley Saloon, in excellent condition £85
1931 13 h.p. De Luxe Citroën Saloon, Safety glass, leather upholstery, sunshine roof, etc. £140
1929 6-cylinder Essex Coupé, in sound condition £80
1928 6-cylinder Essex 4-door Saloon, one-piece front seat; ready for the road £90
1928 Morris Cowley 2-seater; good, clean car £40
1929 6-cylinder Essex 4-door Saloon, in excellent condition, almost new tyres, and taxed for the year. An exceptionally well-kept car. One owner £130
1929 6-cylinder 4-door De Soto Saloon. An ideal car for hire. Perfect throughout £150
1929 6-cylinder Essex 4-door Saloon, one-piece front seat; in splendid order £100

ATTRACTIVE EASY PAYMENTS.

P. J. TRACY, LTD.
18 STEPHEN'S GREEN, DUBLIN.
Tel. 61683/4.

DOYLES MOTORS
Day & All-Night SERVICE GARAGE

WE never sleep. Any make of car or commercial vehicle repaired, day or night. We have most modern equipment and expert supervision at our disposal. Qualified mechanics always on duty. Breakdown ambulances always available. Petrol and oil any time. Power greasing, washing and polishing done while you are at the theatre, while you sleep or while you wait. If time means money to you, send your repairs now.

MARKS LANE
(Off Pearse Street)
DOYLES MOTORS LTD. Night Phone 45181

First class Repairs and Overhauls to all makes of cars, at moderate cost. Quick Service. Quotations given.
J. J. KEATING, Motors,
32-33 LOWER ABBEY ST., DUBLIN.
Established 1892. 'Phone, 43756.

FOR SENDING ABROAD TO FRIENDS the best Irish Paper is the "WEEKLY IRISH TIMES." Price Twopence.

Motor Matters, Cycles, &c.

MOTOR CARS.

AUSTIN Distributors: Lincoln and Nolan, Ltd., 57,58 Lower Baggot street, Dublin. T

SALOONS IN PERFECT ORDER.

1932 Morris Major, 14, small mileage £240
1931 Ford 14.9 Tudor £115
1930 Morris Oxford, 14.9, C.B. £150
1930 Armstrong Siddeley 12 ..... £170
1930 Citroen, 19 ..... £175
1929 Citroen, 13 ..... £119
1929 Morris Cowley, 11.9 (rebored) £95
1929 Overland Whippet, 15.9 ..... £90
1929 Rover, 9.8 (rebored) £105

All above Cars are excellent value, because of the excellent conditions. Please ask for lists of other Used Cars.

MOTOR ACCESSORIES—Our large stock is still being sold at old prices.

Huet Motors, Ltd.,
LOWER MOUNT STREET, DUBLIN.
'Phone 61518/9.

ARMSTRONG Siddeley Saloon, 15 h.p., 1928, £95; Armstrong Siddeley 2-Seater, 12 h.p., 1930, £140; Singer Tourer, 1926, £22; Maxwell Tourer, £25; Essex Coupe, £40; Wolseley Hornet Saloon, 1930, £170.—Express Garage, Ltd., 15-20 Pearse street. 'Phone: 44837. Open till midnight. 28 A

AUSTIN Twelve 2 Seater, all weather, excellent condition, fully taxed.—View Dublin.—918, Irish Times Branch Office, Baggot street Bridge. 30 C

A 1931 MORRIS COWLEY Saloon, with sunshine roof, practically unused, fully insured until April 1933, taxed year, fitted with Triplex safety glass (all windows), chromium plating (all bright parts), shock absorbers, Wesco spring gutters, bunkers front and rear, automatic windscreen wipers, concealed mirror, clock speedometer, luggage carrier, internal electric lighting, floor carpets, adjustable driving position, tool kit never used, etc.; any trade given; genuine bargain, £155. Seen any time, 19 Enton road, Terenure.

CHRYSLER Six Tourer, 1926, good order, cheap. Seen Winetield, Bray. 28 A

CITROEN Saloon, late 1929; 18,000 miles; perfect condition and appearance; £100. Address "Z 4371, Car," this office. 28 A

FOR Sale, 1928 12 h.p. Lea-Francis 2 Seater, mileage 15,860; this car is in beautiful condition; was not used this year; guaranteed perfect. Address "Z 4325, Car," this office. 30 B

HILLMAN 5-Seater Tourer, 12.9 horse power, very small mileage, overhauled and repainted, in perfect condition, open to A.A. or R.I.A.C. inspection; what offers?—R 1,760, this office. T

MORRIS Cars—A large range of reconditioned Cars always available. Budget plan terms extended—G. Britain, Ltd., Portobello, Dublin. T

SECONDHAND Cars and Commercial Vehicles, large selection and keen prices; cash or easy terms. Interview us first.—Doyle's Motors, Ltd., 16 Bachelor's Walk. T

SIXTEEN Austin Saloon, aluminium body, perfect order; mileage 22,000; price £200.—710, Irish Times Branch Office, Cork. 30 C

TALBOT Coupe, 6 cylinder, 12 h.p., good condition; price £40 or nearest. Seen at Kiernan's Garage, 3a Rathgar avenue. 29 B

WOLSELEY Hornet, 1932 model, special Sports Four Seater, 12 h.p., 6 cylinder; only done 7,000 miles; exceptional bargain. Seen any time, Express Auto Co., 2 Dawson street, Dublin. T

7 H.P. Austin Tourer. Seen York street Garage. 30 C

12 H.P. 6 Cylinder Austin C.B. Saloon, 4 speed gear box, 12 months' guarantee, at old price, £263. Absolutely last car at old price.—Huet Motors, Ltd., Lower Mount street, Dublin. 'Phone 61518/9.

1929 FOUR Seater Morris Saloon, taxed.—J. Lyons and Co. (I.F.S.), Ltd., Marlborough street, Dublin. 28 A

1930 FORDOR Ford Saloon (maroon), as new, very low mileage, taxed to end of year. Apply 30 Northumberland road, after 8 o'clock. 30 C

1931 MORRIS Oxford Six Saloon, insured to January 1st, 1933.—E 1030, this office. T

1932 RILEY Gamecock Two Seater, as new; Armstrong Siddeley Saloons, Landaulettes and Tourers at tempting prices; Citroen Saloons and Rillman Saloons; all in perfect mechanical condition. Deferred terms arranged. Some ideal Hiring Cars, cheap.—Express Auto Co., 2 Dawson street, Dublin. 29 A

CHAUFFEURS, MECHANICS.

DISENGAGED.

CHAUFFEUR (Protestant), 18 years' garage and private experience, all types; do repairs, electric light oil engines; strict T.T.; highest reference. Address "Z 4360, Chauffeur," this office. 28 A

DOMESTICS CONTINUED FROM PAGE 1.

GENERALS DISENGAGED.

A YOUNG Girl wishes situation as General in small family; two years in last place.—Teresa McGuirk, Baskin, Cloughran, Co. Dublin.

A GOOD General, experienced; highest references. Address "Z 4447, General," this office.

COUNTRY Girl as General; small family; good experience; recommended by lady; city preferred.—Betty Conway, Kilpoole, Wicklow. 28 A

LADY recommends General or Cook General, good cook; two in family; Ballsbridge preferred; £30-£35. Apply "B," 45 Anglesea road. 30 C

RESPECTABLE young country Girl wishes to be trained for general housework; recommended.—Katty Jordan Aston Villas, Lower street, Ruthdrum

SETTLED General, good plain cook, small family; good reference; suburbs preferred.—R O 977, Irish Times Branch Office, Rathmines. 29 B

YOUNG General, disengaged; good references; Monkstown, Kingstown preferred.—714, Irish Times Branch Office, Kingstown. 28 A

YOUNG Girl as General or Kitchenmaid; excellent reference. Address "Z 4402 General," this office. 30 C

YOUNG GENERAL; plain cooking, washing; family four.—113 Morehampton road, before 12 or after 7 o'clock.

YOUNG country Girl to be trained as General; interview.—208, this office.

YOUNG General or Housemaid; very good references.—E 191, this office.

YOUNG General; city or suburbs; small family; highly recommended.—F 195, this office.

HOUSE AND PARLOURMAIDS DISENGAGED.

APPLY—Protestant, Catholic Parlour, H. Pmaids, Pmaids.—Kennedy's (over Purcell's), 68 Shackville st.

EFFICIENT, good appearance Girl desires post, Lady House Parlourmaid, where lady cook kept; England preferred.—E 140, this office. 30 A

FREE, Parlourmaid, or Housemaid; would go Upper; good needlewoman. Address "Z 4442, Housemaid," this office. 1 D

EXPERIENCED House Parlourmaid disengaged; suburbs preferred; wages preferred £30 to £34. Address "Z 4461, Maid," this office.

HOUSE Parlourmaid disengaged; good reference; 2 in family; wages £36; city preferred. Address "Z 4445, Maid," this office.

LADY recommends nice Girl as Parlourmaid, House Parlourmaid or Housemaid (L.C.) in small family; neat saved. Address "Z 4462, Parlourmaid," this office. 2 D

MRS. CRICHTON recommends young House Parlourmaid; town or country; disengaged October 11th. Apply 26 Fitzwilliam square. 30 A

RESPECTABLE Girl, aged 18, wishes to be trained as House Parlourmaid or General; some experience; well recommended. Address "Z 4458, Parlourmaid," this office.

NURSES DISENGAGED.

REFINED country Girl (R.C.) desires situation as Children's Nurse, Nurse Housemaid, or would go as general in small family; previous experience; good reference. Address Annie Healy, Kilkenny road, Ballinakill, Leix.

OPTICIANS.

DIXON and Hempenstall—Consultations free daily in our Sight-Testing Rooms, at 12 Suffolk street, Dublin.

GEORGE Prescott and Son, 9 Merrion Row, Dublin, close to Shelbourne Hotel—Superlative Lenses; lowest possible price. Established 1875. 19 D

PATRICK Cahill, Optician to His Holiness Pope Pius XI., 15 Wellington quay; 100 years established; high class work; moderate charges. T

FISHING, SPORTING, GAMES.

FOR Sale, 12 bore D.B. Hammerless Ejector Gun, by Clay & Bowell, London, condition guaranteed; the above will appeal to any sportsman requiring a quality weapon at a moderate price. Address "Z 4443, Gun," this office.

GUNS—Hammerless Ejectors by Purdey, Tolley, Woodward, Braddell, Westley Richards, Holland and Holland, Trulock Harris Keegan, Kavanagh; Non-Ejectors by various makers; repairs by skilled gunsmiths. Catalogues free.—Keegan, Inns quay, Dublin. 30 C

SECONDHAND Guns and Rods Bought, Sold or Exchanged. Garnett's for Guns, Rifles, Cartridges and Fishing Tackle.—Garnett's, Parliament street, Dublin. T

PHOTOGRAPHY.

A 1/- Develops and Prints any size Film. Post McDonagh, 1 Cole's lane, Dublin. X

YACHTS, BOATS, ETC.

20 TON Yacht, Kelvin paraffin engine, also suitable for fishing boat or house boat; 9 ton Yacht, Kingstown 25 footer, fully found; cheap for immediate sale.—R. W. Morris, Dunmore East, Waterford. 30 C

MOTOR CARS CONTINUED.

1932 AUSTIN Seven De Luxe Saloon, as new, delivered June; bargain.—45 Lower Leeson street. 28 A

LORRIES, VANS, MOTOR AND STEAM HAULAGE.

BEDFORD 2-Ton Trucks, Vans and 'Buses; also 12 cwt. and 30 cwt. Lorries in stock.—Doyle's Motors, Vauxhall Motor Distributors, 16 Bachelor's Walk. T

FOR Sale, Chevrolet Van Truck, 26 h.p., 3 years old, has not been used the last six months; guaranteed perfect order; £60 cash, no offers.—E 134, this office. 30 C

WANTED.

WANTED, 30 cwt. or 2 ton Lorry of recent make and in perfect condition. Apply Thomas Connolly, Ragenalstown 1 C

MOTOR CYCLES.

ADVANCES on Motor Bikes, Cars, Jewels.—Gorman, Pawnbroker, Winetavern street (Opposite Four Courts); new garage. X

ENFIELD, 350 c.c., o.h.v., exceptional condition; £15.—"Borris," 129 Kimmage road, E., Terenure. 28 A

FOR Sale, late 1930 A.J.S., 4.93 c.c., o.h.v., twin port, magdyno; perfect condition; also Swallow Sports Sidecar, cheap. Address "Z 4347, Motor," this office. 28 A

1932 COTTON De Luxe Lightweight, dynamo lighting, four-stroke; done 700 miles only; as new; tax paid; owner going abroad; £27 10/-; no offers; genuine bargain.—Sydney Haines, Birr. 28 A

ACCESSORIES, TYRES, ETC.

AT Roberts, Talbot lane, Dublin, guaranteed Second-hand Tyres cheap; all sizes stocked. T

COOKE'S for Tyres, cash or easy terms; largest comprehensive stock in Ireland; free fitting; truck owners entered; special offer Goodrich Tyres Clearance, also 5,000 Drums Motor Oils, 12/6 for 5 gallons; Secondhand Tyres cheap.—Fenian street, continuation Lincoln place, Dublin. Telephone, 62618. Saturdays 6 p.m. Sundays until 2 p.m. T

SEND your Tyres to us for Repairs; expert workmanship; guaranteed repairs.—The City Vulcanising Works, 13a Amiens street, Dublin. 'Phone 43254. S 3

GARAGE ACCOMMODATION AND REPAIRS.

GARAGE TO BE SOLD
AS GOING CONCERN.
LARGE GARAGE,
WITH OVERHEAD SHOWROOMS.

Two Petrol Pumps, several Oil Cabinets, and all First-class Agencies for Tyres, Tubes, Oils, etc. Big turnover. Good town in Midlands. Practically new building. Owner retiring.
Address "Z 4416, Garage," this office. 30 A

GARAGE to Let, 90 feet x 22 feet; Mountjoy square; rent £45.—E 210, this office. 1 C

LOCK-UP Garages, suitable small factories, storage all kinds, from 10/- monthly; Sheds, suitable buses, lorries.—Garville avenue, Garage, Rathgar; also at Woodstock Garage, Ranelagh. 29 B

LOCK-UP Garage to Let; private car only.—5 Mount street Crescent. 1 D

BICYCLES.

RALEIGH Cycles—You can easily afford the joy of owning a Famous Raleigh, Ladies', Gent.'s, Tourist, and Tandem Model; terms in stock; prices from £5 19/6 cash, or 10/- deposit and 10/5 monthly.—R. W. Stevens, "The Cycle King," T Aston's quay, Dublin. 30 E

CHAUFFEURS, MECHANICS CONTINUED.

DISENGAGED.

DRIVER Mechanic disengaged; 7½ years' experience; excellent reference. Address "Z 4443, Driver," this office. 30 E

SPECIFIC ARTICLES.

ALL Waterproof Covers for Cars, Vans, Threshers and Lorries, Rick Covers, Tarpaulins, Sacks, etc., on best terms.—Coleman, 25 Chancery street (behind Four Courts), Dublin.

COVERS for Ricks, Carts, Threshers, Lorries, Tarpaulins, Sacks.—Petrie Brothers, 36 Usher's quay, Dublin. T

"CHILDRUFF," Underwear for Father, Mother and Children. New Winter Stocks.—Holmes', George's street. 27 B

DIAMOND 3-Stone Engagement Ring, superb quality. Weldon, Jeweller, O'Connell street. 30 C

DRAUGHT Screens, four feet, five feet six inches high, from 12/6.—Connolly and Co., Upholsterers and Mattress Makers, 27 Mid. Gardiner street. 2 D

FOR Sale, two full sized Billiard Tables, by Burroughes and Watts; Cues, Rests, Balls and Billiard Room Equipment. Can be seen at the Central Hotel, Stephenstown, Dame Court, Dublin. 13 X

FOR Sale, Badminton Racket, in good condition, only used one season.—E 202, this office.

HOLLAND Blinds, lace or plain, spring Rollers and Fittings; lists free.—Staveley's Stores, Parnell street, Dublin. 8 29

"HISTORY of the Popes," 7 vols., by Archbold Bower, 1776, leather, good condition, £2; "Histoire des Papes," 7 vols., leather, good condition, £1 10/-. Address "Z 4450, History," this office. 1 B

RICK Covers, Sacks, on best terms; Waterproof Covers for Cart, Car, Threshers and Lorries; Tents, Marquees.—Coleman's, 25 Chancery street, Dublin T

TELESCOPE, large Astronomical, etc., spare eye pieces, mahogany case, tripod.—D 1970, this office.

TYPEWRITERS, all makes, from £5, guaranteed.—Norman Typewriter Works, 9b Trinity street.

SPECIFIC ARTICLES WANTED.

ANTIQUE Silver Cups, Candlesticks, Salvers, Sugar Bowls, etc.; also Diamond Ornaments, Precious Stones, and Old Gold; highest prices given.—West and Son, Grafton House, Grafton street. T

DIAMOND Ring Wanted, large, single or 3 stone; confidential.—D 1965, this office. 28 A

FEATHER BEDS WANTED.
Highest prices given. We send to examine in city.—IRISH FEATHER CO., LTD., TARA ST., DUBLIN. IRISH FIRM. 'Phone: Dublin, 43407. T

LADIES' Gent.'s, Children's Wardrobes, Gold and Silver Purchased; highest prices.—Patrick Mellon, Pattick street, Dun Laoghaire. 8 30

WANTED, Portable Cooking Range, medium or small size; state price. Address "Z 4424, Range," this office. 30 A

WANTED, Parrish Cooker, good condition; state size, price.—David Malone, 62 Lower Gloucester street, Dublin. 2 D

MACHINERY.

ABOUT Transmission—Robert Craig and Sons, Engineers Ltd., York Street Engineering Works and Great George's street, Belfast, have in stock Pulleys, Mild Steel Shafting, Ring Oil Bearings and all Power Transmission Appliances. X

BOILER Wanted, Vertical, Loco, or Lancashire type; give size and gallons of water evaporated per hour.—E 166, this office. 30 C

FOR Sale, Ransome Portable Steam Engine, 4 h.p., in perfect working order. Apply C. J. Strong, Monte House, Kells, Meath. 30 C

FOR Sale, Kohler Electric Lighting Set. Apply 968, Irish Times Branch Office, Bray.

GRINDING Mill, Oil Engines, Root Cutters. Estimates given for erection.—Dairy Engineering Co., Limited, Bachelor's Walk, Dublin. 27 B

LARGE quantity Rectangular Steel Plates, about ¼" thick, 3 to 4 ft. long, 1' 6" to 2' 6" wide. Apply Thomas W. Ward, Ltd., 45/46 City quay, Dublin.

TO Steam Users—For Sale cheap to save scrap, removal, a number of Babcock and Wilcox Boilers, 150 lbs. pressure, either oil or coal fired. Apply Thomas W. Ward, Ltd., 45/46 City quay, Dublin.

WOOD-WORKING Machine for Sale, double ended spindle moulding machine, makers Robinson, Ltd., Rochdale, table 4' x 2', complete with gutters and spindles. Also Planing and Thicknessing Machine, table 5' x 2' 6", with 26" blades, top and bottom tables adjustable, take 7" thick, square or bladed, 7½ h.p. and 5 h.p. motors and starters; Dublin current. Apply Thos. W. Ward, Ltd., 45/46 City quay, Dublin. 1 C

MACHINERY REPAIRS.

ABOUT Repairs—Immediate attention to Plant Breakdowns anywhere. Overhauls to Engines, Boilers, etc.; Gear Cutting, Cylinder Boring, Roll Grinding and Brass Moulding. 'Phone: Belfast 5229. Robert Craig and Sons (Engineers), Ltd., Great George's street, Belfast. T

ALL Ordinary Motor and Machinery Repairs, including Oxy-Acetylene Welding.—Manager, Lissadell, Sligo. T

WATER POWER.

WHY not generate your own Electric Light, Heat and Power if the necessary water supply is available? Rentise now your own power is cheaper. Initial outlay only; maintenance nil. Schemes prepared and estimates given.—Robert Craig and Sons (Engineers), Ltd., Great George's street, Belfast. T

FINANCIAL NEWS AND NOTES

LONDON STOCK MARKET FEATURES.

ADVANTAGES OF CHEAP MONEY.

OIL SHARES AND A WARNING.

FROM OUR FINANCIAL CORRESPONDENT.

59 *FLEET STREET, LONDON, Sunday.*

Considerable advantages to the country arise from the exceptionally easy monetary conditions that have been experienced over the greater part of this year. In the first place, a substantial reduction is effected in the annual debt charge, both through the conversion of loans bearing a high rate of interest and through the greatly lessened cost of borrowing on Treasury bills. Thus the way is paved for a lightening of the burden of taxation, and unless the income tax is reduced in the next Budget there will be considerable disappointment, especially on the part of War Loan holders, who were asked to accept a cut in their interest from 5 to 3½ per cent. If taxation is reduced, the industry of the country should benefit indirectly from cheap money, but at present it derives little advantage from the conditions that now rule. The banks, where they can, still charge 5 per cent. for their overdrafts, though it has been calculated that the cost of borrowing makes very little difference to manufacturing costs.

NO HELP TO INVESTORS.

In some other respects cheap money has its disadvantages. It reduces the ability of banks to earn profits; for, although these institutions now allow a very low figure for deposits, they cannot employ all their available resources on satisfactory terms. Cheap money does not help the investor. Stocks bought some time ago now show a handsome profit, but even this is somewhat illusory, because of the great difficulty of using the proceeds of a sale, and, of course, a profit through capital appreciation is not a profit until the security is realised. For the new investor conditions become less favourable almost daily. Those who formerly depended largely upon War Loan for their income now have to be content with a substantial cut, and, in the case of commercial undertakings, Debenture issues bearing a high rate of interest (or even only 5 per cent., as in the case of the Lever Brothers' announcement of last week) are being replaced when possible by stocks giving considerably less.

REDUCED YIELDS.

British Government Stocks are now quoted on a yield basis of less than 3½ per cent.; home Corporation Stocks, broadly speaking, give little more than 4 per cent., and even Australian Government Loans have been carried to a level at which the return is considerably less than 5 per cent. Indian Government securities have similarly appreciated, and even the best Industrial Debenture and Preference shares do not give 5 per cent. One effect of this is to increase the temptation to invest in securities of a more speculative nature in order to obtain what only a short time ago would be regarded as a reasonable return upon capital.

ARGENTINE RAILWAY DEBENTURES.

Looking round markets it is difficult to suggest securities that possess the three-fold attractions of safety, possibilities of capital appreciation and a fair yield. Possibly Argentine Railway Prior Charge Stocks are as promising as any—such, for instance, as Buenos Ayres Great Southern 4 per cent. Debenture. There can be little doubt regarding the regular payment of the interest on this security, yet at the current price of 72½, and allowing for accrued dividend, it yields 5½ per cent., while Central Argentine 4 per cent. Debenture at 68 gives 5½ per cent. These may not be considered very good yields for companies that at present are not paying anything on their Ordinary stocks and in respect of which the Preference dividend is not assured, but they have to be regarded from the standpoint of the sharp fall in the returns afforded by fixed interest securities generally.

BRITISH RAILS.

Few people are showing an interest in Home Railway stocks. Prices are above the exceptionally low level touched some months ago, but there is no inclination to carry the movement further, owing mainly to the continuance of discouraging traffics. It is surprising that so much importance is attached to the weekly statements, for at the end of each half-year it is shown that the decrease in gross receipts has been largely offset by economies in working. Obviously there must be a limit to these economies, though a good deal is hoped from the extension of the movement for the pooling of competitive traffic. Nobody buys stock in the belief that the rise in petrol may mitigate the severity of the road competition, and apparently it will require a series of traffic increases to galvanise the market into anything like activity. That faith in the future of Home Rails has not quite disappeared is indicated by the demand for the prior charge issues.

THE POLITICAL FACTOR.

More attention appears to be given now to political conditions. Markets were influenced somewhat last week by the resignations from the National Government, and there is a measure of uneasiness regarding the situation in Germany, though in this connection favourable rumours circulated at the end of last week. Nothing is heard nowadays of reparations and very little of war debt payments. For the time being attention is concentrated upon the question of armaments and the possibility that this may cause unfavourable developments. America, apparently, is impressed by this possibility, though in that country exaggerated views are sometimes formed of the significance of political developments in Europe. The principal foreign exchanges have gone a good deal against sterling in the last week or so, but in the case of the sterling dollar rate the movement is attributed in some degree at least to a seasonal demand for dollars which was to be expected at about this time of the year.

OIL SHARES.

While the threatened war in regard to crude oil prices in America is a bear point for the producers, especially if the predictions of chaotic conditions are fulfilled, the circumstance should help the refiners and distributors, because of the prospect that they will get their material at a considerably lower figure, and owing to the recent rise in the price of petrol they are able to sell the refined article on much more favourable terms than was the case two or three weeks ago. This should help the Shell Company, but it is possible that that undertaking is largely interested in producing companies in America, and, if so, it may be involved in a rate war, that will cause profits to disappear entirely, the Shell Company could not fail to be affected.

A WARNING.

In regard to Oil shares, it is to be hoped that the indications of a reviving market for some of the very low-priced issues will not become more marked. Broadly speaking, these shares can only be described as rubbish. They might rise to a big percentage extent in any activity, but there is also the chance that people might buy and retain them until a time when it was impossible to sell even at a nominal figure. If investors are disposed to take an interest in the Oil share market, they would be well advised to restrict their purchases to the sound companies, such as Shell, Anglo-Persian, Burmah, Lobitos and Trinidad Leaseholds. If a speculation is desired, perhaps Mexican Eagles are as good as any.

DEALINGS IN LONDON MARKET.

The following dealings among active Stocks and Shares were "marked" in London on Saturday:—

Consols—74, 1/16, 1/8, 1/4, 3/8, 1/2, 5/8, 3/4, 7/8, 15/16, 5/4, 1/16, 1/8, 3/8, 1/2, 5/8, 3/4, 7/8, 15/16, 6/4, 1/16, 1/8, 3/8, 1/2, 5/8, 3/4, 7/8, 15/16, 7/4 p.c. Consols—107/8, 3/8, 1/2, 5/8, 3/4, 7/8, 15/16, 8/4, 1/16, 1/8, 3/8, 1/2, 5/8, 3/4, 7/8, 15/16, 9/4 p.c. Consols—107/8, 3/8, 1/2, 5/8, 3/4, 7/8, 15/16, 10/4 p.c. **Treasury Bonds**—100 9/16. **Australia 5 p.c. Stock**—103 3/4, 1/2, 4/4, 1/4. **Aerated Bread**—25/9, 4½d. **African and Eastern**—1/9, 6d., 10d. **Associated Cement**—24/10½, 9/4d., 4½d., 6d. **Associated Newspapers Def.**—17/11½, 3d., 1/32d., 16/10½, 2d. **Bovril Def.**—28/-. **Brazilian Traction**—14 15/16, 1/4, 15/16, 5/8, 11/16, 1/2, 7/16. **British-American Tobacco**—98/9, 51/4d., 11/32d., 9/3. **British Celanese**—8/7½, 9d., 3d., 6d., 9/-. **British Oil and Cake** (x.d.)—35/6, 81/4d., 10½d., 41/2d. **Buenos Ayres Great Southern**—27½, 1/4, 1/2. **Cables and Wireless A**—97, 5/8, 3/4, 7/8, 3/4, 5/8; **do. B**—15, 3/16, 1/4, 3/16, 1/4; **do. 5½ p.c. Pref.**—74 3/8, 4, 1/8, 1/2. **Calico Printers**—14/9, 10½d., 15/3. **Canadian Pacific**—24½, 3/8, 9/16, 5/8, 7/16, 3/4. **Coats**—46/3, 6d., 11½d., 8/9, 10½d. **Courtaulds**—31/10½, 6d., 3d., 41/2d., 9d., 2/-. **Crystalate Gramophone**—1/11, 10½d. **"Daily Mail" Trust**—37/-, 3d., 3/4d. **"Daily Mirror Ord.**—12/-, 3/4d., 11½d., 6d. **Dunlop Ord.**—14/3, 1/2, 3/4, 5/8, 1/2, 1/4, 1/2, 1/4, 1/2, 1/4

LONDON MINING MARKET SLOW.

PRICES GENERALLY LOWER.

So small was the amount of business transacted in the Mining department on Saturday that the market could be said without exaggeration to have scarcely opened. Some scattered liquidation took place and resulted in the lowering of a few quotations. Gold Fields held their advance well, the price being maintained at 14⅜ throughout. General Mining lost the gain of 3d. recorded on the previous day at 26s. 9d., and Union Corporations closed ⅛ easier at 24⅜. Rhodesians were a trifle easier in places, but Chartereds hardened 1½. Tin descriptions were idle. West Africans remained steady despite a lack of business. A few buyers came in for some of the West Australians, notably Lake View and Star, which were bid for at 15s. 10½d. at one period. The shares closed with a fractional gain at 15s. 9d. Wiluna and Associated Gold also met with some support, but the demand was too small to affect quotations. (Closing prices:—

SOUTH AFRICAN.			
M.U.	Sept. 19.		
11/6	Afric & Eur		13/9-11/9
12/3	Ang-A. Corp		11/3-11/9—0/3
13/9	Anglo-Fr'ch.		13/9-14/9
4⅞	Brakpan		4⅜-4⅝
11¼	Cent. Mining		11-11⅜
8/3	City Deep		9/9-10/3
1⅞	Con. Gold'fds		1⅞-1⅞
24/6	Cons. M. Reef		25/6-26/0
10/0	Con. M. Sel...		9/3-10/0
8¼	Crown Mines		8⅝-8⅝—1/32
23/6	Daggafont'n		23/12-24/32
23/6	Durban Deep		23/3-23/9
3⅜	East Geduld		3⅜-3⅝
16/6	E.Rand Prop		14/2-15/1—0/1½
4⅞	Geduld		4⅞-4⅞—1/32
1/32	Golden Deep		11/6-12/0
28/6	Gen. Mining		26/6-27/0—0/3
1¼	Govt. M. (3/)		1⅛-1¼
1½	Grootvlei ..		1⅞-1⅞
32/3	Johan Invsts		30/9-31/9
10/9	Kleinfontein		10/3-11/3
10/0	Knight's		9/6-10/6
21/6	Langlaagte E.		20/0-21/0
5/6	Luipards Vlei		5/0-5/3—0/1½
17⅛	Meyer & Char		17⅛-17⅞
2⅞	Modderfontein		2²⁵/₃₂-2¹⁵/₃₂—1/32
12/9	Modder B...		12/0-12/6
15/9	Modder Deep		15/3-16/3
2¼	Modder East		2⅛-2⅜
23⅛	New S. Areas		22⅝-23⅛
8/0	Nigel		7/6-8/6
19/3	Nourse		18/3-18/9
1/0	Oceana Con..		0/0-0/6
4	Rand Mines.		3¹⁵/₁₆-3⁵⁄₁₆
42/0	Randfontein		40/3-41/10—0/4½
14/6	Robin Deep B		14/3-14/6
7/6	Rose Deep ..		7/3-7/9
4/3	Simmer & J.		4/0-4/3
7/9	S.A. Towns..		7/0-7/6
4⅞	Springs		4⅞-4⅞
18/0	Sth.-W. Af...		⅛-15/16
5¼	Sub Nigel...		5³¹/₃₂-5⁴⁵/₃₂
3¼	Trans.Del.B		3⅛-3⅛
1¼	Trans. Con.L		1⅛-1⅛
2/3	Union Corp		2²⁹/₃₂-2¹⁵/₃₂—1/32
13/0	Van Ryn		12/3-14/3
1⅛	Do. Deep ..		1⅛-1⅛
1	Vereeniging.		⅞-1
18/0	West R. Con		16/9-17/0
1⅛	West Springs		22/6-23/6
1/32	Wit. Deep ..		7/6 8/6

RHODESIAN.			
M.U.	Sept. 19.		
5/3	BechuanaEx		5/0-5/6
4/4½	B. M'Kubwa		4/0-4/3—0/1½
2⅞	Cam & Motor		2⅝-2⅞
19/9	Char. B.S.A.		19/15-19/6½—0/1½
18/0	Globe & Phe		17/9-18/3
4/3	Gold F.Rhod		4/1½-4/4½
1/7½	Loangwa ...		1/6-1/9—0/1½
1/9	Lonely Reef.		⅞-1⅛
1⅞	Rezende ...		1⅛-1⅝
½	Rhod Kalanga		½-⅝
3¼	Rhokana Corp.		4⅛-4⅞
1/9	Roan Antel ..		10/7½-11/1½—0/1½
2/6	Selukwe (2/6		3/0-3/6+0/3
18/6	Sherw'd Star		17/9 18/6—0/3
1¼	Tangan. Con		⅞-1
3¹⁵/₃₂	Vic. FallsOrd		3¹¹/₁₆-3¹⁵/₃₂
39/0	Do. Pref ...		13⁵³/₆₄-13⁵⁷/₆₄
¾	Wankie Col.		2¹⁹/₃₂-2¹⁵/₁₆
1¹⁵/₁₆	Zamb Expl.		1¹³/₁₆-1¹⁵/₁₆

DIAMOND.			
11/0	Angola Dia.		11/0-12/0
5/0	Cn.D.S.W.A.		4/3-5/3
4½	DeBeersDef		4¹³/₁₆-4¹⁵/₁₆
5¼	Do. Pref...		5⅛-5⅜
1¼	JagersfTein		1¹³/₁₆-1¹⁵/₁₆
2/9	N. Val.River		⅞-1⅛
1½	Premier Pref		1¼-1⅜
3/9	West African		3/10½-4/4½+0/1½

AUSTRALIAN.			
6/3	Amal. Zinc...		⅛-⅜*
17..	A. Hill Prop		17/8-18/0
2	Do. South.		1¹⁵/₁₆-2¹⁵/₁₆
1⅛	Elec.Zinc Pf		1⅛-1¼
14/6	Lake V. Star		13/6-16/0+0/1½
⅛	Lake V Inv.		2³²/₆₄-3²/₆₄
13/9	Mount Isa ..		12/0-13/0
2⅞	Nth. Bn.Hill		2¹³/₁₆-2¹⁵/₁₆*
20/6	Sth. Kalgurli		20/0-21/0
8/6	Sulphide Ord		7/9-8/9
11/6	Do. Pref...		11/0-12/0
34/6	Wiluna Gold		37/0-38/0
1⅛	Zinc Ord (10/		1⅛-1¼
3¼	Do. Pref...		3⅛-3⅜

WEST AFRICAN.		
36/3	Ashanti(4/)--	36/3-37/3*
7/3	Fanti Cons --	7/3-8/3

* ExDividend. † ExRights. ‡ Ex bonus.

TIN.			
M.U.	Sept. 19.		
4/0	Anglo-C. (10/)		3/9-4/3
8/0	Anglo-Orient		6/0-7/0
11/0	Do Pref		10/0-11/0
16/9	Aramayo ...		⅞-1⅛
5/3	Associa'd Tin		5/1½-5/7½
6/3	Bisichi		6/0-6/6
1⅞	Gopeng		1⅛-1⅝
18/9	Ipoh		15/3-18/3
⅜	Kaduna Synd		⅜-11/16
6/0	Kamunting..		5/6-6/0
18/11½	Kram'Pulai		17/6-18/3
10/9	London Tin.		9/6-10/0—0/3
19/6	Malayan T.D		17/9-18/3*
⅞	Naraguta ...		⅞-⅞
6/3	Pahang S/ ..		5/0-6/3
5/6	Rambutan ..		⅛-⅜
18/9	Renong		2¹⁵/₃₂-3⅞
8/6	Siamese		8/0-8/6
4/9	Tavoy (4/) ...		4/3-4/9
13/0	Tronoh (5/-		13/0-13/6

COPPER.			
7/0	Mosina		5/0-6/0
13/6	Mount Lyell		13/6-13/6
3/0	Namaqua		3/0-4/0
17⅜	RioTinto(£5)		16¾-17¼
3¼	Tharsis.....		2¹⁵/₁₆-3¹⁵/₁₆

MISCELLANEOUS.			
11/1½	BurmaCorp		10/7½-10/4*
18/0	Champ. Reef		22/9-23/9—0/3
2/0	Chos. Corp		1/9-2/3
2/9	Explor.(10/-)		2/0-3/0
3¼	Min.Sepa'l'n		3⅛-3⅜
8/9	Min.Crp.Can		8/0-8/6—0/1½
13/9	Mysore (10/)		13/9-14/9—0/3
32/6	Nundydroog		37/0-38/0*
7/0	Ooregum		5/0-6/0—0/3
21/9	St. J.Del Rey		22/0-23/0
10/0	San Fr'isco...		9/0-10/0
7/0	Santa Gert --		7/10-7/7½
2⅞	Tigon Mtng.		2/6-3/6—0/6
8/6	Trepca (5/0..		8/6-9/0
15/9	Waihi Gold		15/3-16/3

FOOD AND PRODUCE MARKETS.

Norwich—Dragging sale, Stores not quoted. Carlisle—Fair prices for Free State Stores. Doncaster—Cattle steady. Wheat quiet. Rubber steadier.

CATTLE.

NORWICH — An average supply of beef was offered and met a dragging sale from 34/- to 40/- per cwt., live-weight. Store cattle were insufficient to quote. Late rates were maintained for calves, which were plentiful. A large entry of sheep was brought forward, with quotations tending easier. Best qualities realized 8d., others 6½d. to 7d., lambs 8d. and ewes 5d. per lb. A large show of pigs were penned. Londoners and cutters changed hands at 8/- and baconers at 7/6 per stone. Fat sows were quoted up to £9 7/6, suckers were cheap, while other stores were in fair request. At market:—Cattle 1,783, sheep 1,559, and pigs 1,200.

CARLISLE.—About 500 head of Irish store cattle, mostly animals from the Free State, on offer. In consequence of the unsatisfactory state of the beef market, trade continues quiet. Wintering heifers were quoted at £13 10/- to £14 10/-; heifers for short keep at £16 10/- to £18 10/-; polled bullocks £12 10/- to £16 10/-, and up to £19 10/- for superior cattle.

DONCASTER.—North country ewes 40/-, down ewes 45/-; lambs 25/- to 30/-; English and Irish stirks up to £12 10/-; two-and-a-half year olds up to £17; best dairy cows £28; calving heifers £23. Sucking pigs 7/-, strong pigs 36/-.

DONNELLY, DUBLIN.

Pigs under	6 stone ...		50/- per cwt., dead-weight.	
" "	8 " ...		46/- "	"
" "	10 " ...		42/- "	"
" "	13 " ...		38/- "	"
" "	14 " ...		36/- "	"
"	15 " ...		32/- "	"
Heavy Pigs and Sows			30/- "	"

All subject to our terms of buying.—(Advt.)

Send your Pigs to **COSGRAVE, RANELAGH.** Highest Current Prices Paid. —(Advt.)

GRAIN.

FLOATING GRAIN CARGOES (BALTIC).—WHEAT—Cargoes dull, and Australians offered at 5d. less money. Manitoba unchanged. No. 2 Northern Manitoba (Atlantic shipment) October sellers 26/3, New South Wales September 28/3, South Australian afloat, September also October, 28/3; Australian (all ports) December-January 27/6. Parcels offered at 1½d. to 3d. less money. Futures quiet, but steady, at 1d. per qr. advance. Quotations, per qr. cf 480lb.:—Manitoba grade October delivery 24/1½. MAIZE—Cargoes rather easier. Plate afloat, shipping-shipped, October also November, sellers 19/6. Parcels occasionally the turn easier. Plate afloat, September-October, also October-November, sellers 18/9. BARLEY—No. 3 Canadian Western (Atlantic shipment) October sellers 17/9, November 18/-. Persian afloat also September-October 17/6, November 18/-. Russian afloat 16/6. OATS rather dearer for Canadian. Others steady. Plate afloat also October sellers 15/-, Canadian Western (Atlantic shipment) October 18/3.

LIVERPOOL.—WHEAT—There was little or no new feature to materially affect wheat here, and forward deliveries were unchanged at the outset, with little disposition to operate, though sellers offered more sparingly, and a slight advance was registered at the finish. C.i.f. parcels wheat unchanged to 3d. lower, but the only business reported was No. 2 Manitoba, sailing Saturday, at 26/- per qr. C.i.f. parcels River Plate maize 1½d. dearer, but no sales transpired. October quoted 18/9, November 19/1½ per qr. sellers. WHEAT on the spot quiet and steady. MAIZE—Spot parcels River Plate unchanged at 4/2 to 4/2½ per cental. FLOUR quiet at the recent decline. Graded wheat futures opened unchanged, and ruled steady, but inactive, on this level until near the finish, when ¼d. advance was realised, the market closing steady thereat. Values—October 5/8½, December 5/5½, March 5/5¾ per cental. Sales—25 loads at 5/5 for October, 5/5½ to 5/5¾ for December, and 5/5½ to 5/5¾ for March delivery.

PROVISIONS.

LIVERPOOL.—BACON—Continental and Irish rule quiet at the recent decline, while American remains steady, but inactive, at late currencies. HAMS and shoulders attract little attention, but prices are unchanged. LARD on the spot steadily held at late prices for both prime steam and American refined, but buyers operate cautiously. CHEESE steady, with a moderate inquiry, supplies of Colonial being somewhat sparingly offered. BUTTER quiet, with buyers indifferent, though no quotable change recorded in any make. EGGS steady at 13/9 to 14/3 per 120 for extra selected Irish hen, 13/6 to 13/9 selected, and 11/9 to 12/3 for mediums, duck being more or less nominal. Saturday's imports into Liverpool (cwts.):—Cheese, 954; butter, 108.

DUBLIN VEGETABLE.—Cabbage prices somewhat easier on larger supplies to deal with. Other classes just sufficient for demand, except marrows, lettuce and parsnips, which are plentiful. Prices:—York cabbage 10/- to 35/- large load, small 2/6 to 15/-, sweden 1/- to 1/3 cwt., cauliflowers 2/6 to 3/6 doz., seconds 10d. to 1/2, lettuce 2d. to 4d., beet 2/- to 2/9, leeks 1/9 to 2/3, cucumbers 2/- to 4/-, marrows 1/- to 3/-, carrots 1/9 to 2/3, bags 6/- to 7/-, parsnips 10d. to 1/2, bags 2/- to 3/-, sprouts 3/- chip, box 4/6, turnips 6d. to 7d., parsley 4d. to 6d., bag 2/6 to 3/-, blackberries 2/6 to 3/- chip, apples 10/- to 22/- barrel, and Jersey tomatoes 2/- to 2/6 box.

DUBLIN POTATO.—Supplies rather large for quiet trade at unchanged rates. Best table qualities 2/9 to 3/-, and extra quality 3/3 per cwt.

CORK BUTTER.—Creameries 117/- per cwt. (wholesale), 120/- per cwt. net delivered; 120/- per cwt. (retail), 123/- per cwt. net delivered; 102/- per cwt (export). Rolls (wholesale) 1/2 per lb. delivered.

DUBLIN FISH.—Only 10 chests of lobsters and a small supply from country and local senders on offer. Demand poor at the following prices:—Lobsters 10/- to 12/6 per 13 large, medium 6/- to 8/-, smalls 2 to 4/-; soles 25/- to 30/- per 9 pairs large, medium 12/- to 15/-; slips 3/- to 7/-, turbot 1/- to 5/- each; brill 6d. to 2/6, plaice 30/- to 40/- half-box, and ray 8/- to 10/-.

BILLINGSGATE FISH.—Fair supplies met a quiet demand. Soles 14d. to 20d., slips 12d. to 16d. per lb.; live cels 10/- to 18/-, dead 8/- to 13/- per draught; turbot 7/6 to 10/-, plaice 5/- to 12/6, halibut 9/- to 16/-, lemon soles 8/- to 12/-, hake 7/- to 9/-; skate wings 4/- to 6/-, haddocks 2/6 to 5/6 per stone.

PRODUCE.

LONDON.—SUGAR—Stability marked the closing stages of the week for actual sugar. No change resulted in quotations of British makes. Terminal market steady. Sales included: December 6/- to 5/11½, March 6/2½, December 6/9½ per cwt. Foreign 96 per cent. centrifugal, October to the U.K. held for 6/- per cwt. c.i.f. COFFEE—Market disturbed by developments in Santos. Importers are mostly adhering to previous prices. COCOA—Moderate clearances occur on the spot at fairly steady rates. Forward positions steadier. November-January G/F quoted 28/- c.i.f.; Lagos 26/3 per cwt. c.i.f. Terminal steadier. JUTE firmer, with a fair inquiry. Firsts, September-October to Continent buyers £17 2/6, October-November sold £17 5/-, and buyers. SPICE—Pepper quiet, and prices weaker. Lampong August-October, October-December, and January-March quoted 5¼d. Sago flour dull at 7/9 per cwt. c.i.f. U.K. Ginger: Pimento October-November to London 29/6 per cwt. c.i.f. RUBBER—A fair business arranged for a Saturday, and market ruled steadier. Standard sheet spot and October sold 2⅜d. to 2¼d., October-December 2⅛d., January-March 2⅛d., April-June 2⅛d. to 2⅜d., July-September 2⅛d., October-December 2⅜d. per lb. Russia is inquiring for further quantities. OILS—Linseed quiet. Spot sellers 20/3, October 17/-. Cotton—Crude Egyptian spot 23/-, common edible 26/-. Cocoanut—Ceylon drums spot mill 27/6. OILSEEDS—Linseed—Calcutta to London October-November sellers £11 2/6, Bombay ditto £12. Plate to Hull October-November £8 18/9. Cottonseed—Egyptian black to Hull October £6 18/9.

LIVERPOOL.—CANE SUGAR steady. Sellers basis 96 deg. pol. parcels 5/- cwt. c.i.f. Oct.-November shipments to U.K. COCOA—West African continues dull and idle on spot. Forward shipments quiet. Sellers good fermented Accra new crop October-December and November-January 27/9 and buyers 27/6 c.i.f. Continent per 50 kilos. "Futures" steady. Buyers October and December 27/3, January and March 27/6, May 28/-, and July 28/6, being generally unchanged from the previous close. Business done—January, 28/6 per cwt. RICE quietly steady. Forward shipments No. 2 Burmah unchanged at 6/3 per cwt. c.i.f. SAGO FLOUR in slow demand. Sarawak on spot quoted 9/6 to 9/9 ex store and forward shipments 7/10½ per cwt. c.i.f. JAPANESE PEAS quietly steady. Old crop on spot quoted £31 to £31 10/- ex store. Forward shipments new crop nominally at £22 15/- to £23 September-October and £21 10/- to £21 15/- per ton October-November c.i.f. BEANS quiet. Madagascar butter spot quoted 23/6 to 24/- and forward shipments October-December 19/6 to 20/- per cwt. c.i.f. RANGOON BEANS steady, slow. Forward shipments white hand-picked quoted £7 10/- per ton c.i.f. RICE BRAN in quiet demand. Forward shipments Burmah quoted 95/- per ton October-November shipments. LOCUST BEANS steady, idle. Cyprus on spot in bags quoted £5 10/- ex store, and forward shipments c.i.f. in bulk £4 10/- per ton.

OIL CAKES—Imported descriptions in slow demand at late rates. American linseed quoted £8 and River Plate £7 15/- c.i.f. October shipments. Egyptian undecorticated cottonseed quoted £4 15/- c.i.f. October shipments ex ship terms. Burmah groundnuts held for £7 10/- 42 per cent. jungle, £8 10/- 39 per cent. c.i.f. forward shipments. Liverpool palm kernel feeding cotts unchanged at £5 15/- for cakes and £6 crushed and sweetened crushed meals ex mills. Cocoanut cake and meals continue at £6 10/- and cottonseed meals and cakes £7 10/- for 49 per cent. and £7 per ton 42 per cent. ex mills Liverpool. LINSEED quiet. River Plate quoted October-November shipments £9 2/6 per ton. COTTONSEED—Offers of white sorts still scarce. Nominal value forward shipments £5 15/- per ton ex ship terms. PALM KERNELS idle, unchanged. Sellers September-October, October-November and November-December shipments £10 17/6 and buyers £10 16/3 per ton. PALM KERNEL OIL steady, unaltered. Crushers quote £23 for extracted and £22 10/- crushed crude G.M.G. and deodorised £26 per ton naked ex mills Liverpool. COPRA OIL—Crushed crude held for £24 10/- per ton nacked ex mills Liverpool. Demand quiet. GROUNDNUT OIL quietly steady. Deodorised limit for £36 per ton net naked ex mills Liverpool. COCOANUT OIL steady but slow. Forward shipments white Ceylon quoted £24 and mill oil £23 10/- c.i.f. in drums. Deodorised unchanged at £27 10/- per ton naked ex mills Liverpool. SOYA OIL quiet. Deodorised quoted £28 per ton naked ex mills Liverpool.

SEED OILS—Liverpool makes quietly steady. Cottonseed quoted 27/- common edible, 29/- deodorised nett naked ex mills. Linseed remains at 21/6 raw and 23/6 per cwt. boiled spot in barrels. PALM OIL quietly steady. Sellers soft oils, November-December shipments £17 5/-, and December-January £17 10/- per ton. TALLOW steady, but inactive. South American descriptions quoted 23/6 to 24/6 and Australian good colour mixed 23/6 to 24/- per cwt., both f.o.t., for shipments. CASTOR OIL quiet, steady. English pharmacy quoted £42, firsts £37, and seconds £32 per ton ex mill, Hull (in barrels). Good seconds Calcutta idle, 4d. per lb. quoted for forward shipments ex quay terms Liverpool (in cases). RUBBER—Hard fine Para spot 5¼d., plantation buyers spot 2 19-32d., October-December 2⅝d., January-March 2 11-16d., April-June 2 25-32d., July-September 2¾d. per lb. NITRATE OF SODA slow. Ordinary quality for October deliveries quoted £8 8/- per ton carriage paid (in single bags) for 6-ton lots and over. CUTCH quiet, steady. Spot Burmah quoted 28/- to 30/- per cwt. GAMBIER slow, unchanged. Forward block quoted 22s. 6d. per cwt. c.i.f. No. 3 cubes and block on spot quoted nominal. GUM steady. Niger Arabic quoted 10/- to 35/- per cwt. spot, as in quality. ROSIN —American F and G quoted 15/-, WG 24/- and WW 26/- per cwt. spot. TURPENTINE steady. Spot quoted 65s. 3d. per cwt. duty paid. PETROLEUM oils unaltered. American refined spot in barrels 10d. to 11d., and spot in bulk 8d. to 9d. per gallon.

LIVERPOOL SUGAR.—The following are Messrs. Tate and Lyle's quotations for Saturday:—Crystals—Ones 22/-, small ones 21/6, twos 20/3, bright 20/1½. Granulated—Standard 19/7½, H.T.S. 19/7½, coarse 20/4½, fine 20/4½, superfine 20/9. Yellows—Thirds 19/6, fourths 18/-, primrose 17/- (ex refinery Liverpool, less 1½ per cent. discount). Cubes, ex refinery London—Afternoon tea 23/9, No. 1 23/6, H.T.S. 23/3 (less 1½ per cent. discount).

HIDES AND LEATHER.

(SPECIAL REPORT.)

Conditions in the hide markets have been rather quieter during the past week, with prices generally fully maintained; best clear ox and heifer 90lb. and up sold at 5½d., 70lb.-79lb. 5¼d., first clear cows 60lb. and up 44d., and first clear bulls at 3½d. per lb. Calf skins 9lb.-16lb. realised 54d. for firsts. The market for foreign hides was the turn easier at the beginning of the week, but improved later and closed steady. Argentine frigorifics, B.A. ox sold at 4d. to 4¼d., whilst trading in River Plate sorts included B.A. Americanos at 6¼d., Cuyabanos at 5½d., and Sierra Cordobas at 7¼d. New Zealand freezer cows sold to the Continent at 5d. per lb. The demand for sole leather was limited, but an improved business is expected at the annual shoe and leather fair, which opens in London to-day. Business (included a fair turnover in repairing bends, and a moderate volume of orders for lightweight dry hide bends. Prices generally ruled steady to the turn dearer. The recent improvement in the official position was maintained. Upper leathers were in good demand, with prices tending dearer, the upward movement being helped by the higher rates asked for Continental productions.

EXPORTS OF PORTER AND SPIRITS.

The shipments of porter, ale, etc., and plain Irish Free State spirits from the Port of Dublin, together with f.o.b. value duty, from available data for periods named were:

PORTER, BEER, ETC.

	Standard Barrels.	Declared f.o.b Value. £
Week ending Sept. 28, 1932	20,536	67,859
Previous week	19,086	63,096
Corresponding week, 1931...	14,935	49,459

PLAIN IRISH SPIRITS.

	Proof Gals.	£
Week ending Sept. 28, 1932	285	351
Previous week	37	42
Corresponding week, 1931...	3,972	3,417

The above figures are officially supplied.

The available weekly shipping returns for periods named hereunder in the aggregate work out approximately:—

PORTER, BEER, ETC.

	Standard Barrels.	£
Jan. 1 to Sept. 28, 1932	781,339	2,588,383
Corresponding period, '31	891,024	3,255,328
Decrease	209,685	666,945
July 1 to Sept. 28, 1932	265,349	877,109
Corresponding period, '31	329,573	1,090,072
Decrease	64,224	212,963

The exports of plain Irish Free State spirits from July 1 to September 28, 1932, were 11,031 proof gallons, of declared f.o.b. value £11,596. For the corresponding period 1931, the quantity was 18,850 gallons, of £17,714 declared value.

The twenty year old Duke of Northumberland and his mother visited Seahouses, Northumberland, on Saturday, and, despite a fierce and boisterous north wind, which blew up heavy breakers and the advice of lifeboat workers to abandon the trip, refused to alter their plans and went to sea in the Seahouses lifeboat. They won the admiration of the fisherfolk when, after half an hour's battle with wild seas, the duke and duchess returned to harbour wet with spray. Both declared that they had thoroughly enjoyed the experience.

DUBLIN BUSINESS DONE.

FUNDS STEADY. GUINNESS EASY. TRAMS PREFERENCE IMPROVE. INDUSTRIALS ILLE.

In Funds, National Loan repeated 104, and Second ditto rose ⅛ at 108⅜. Third Loan improved ⅛ at 103⅜. Land Bonds hardened ⅛ at 105½ and ditto (small lots under £200) unchanged at 106⅛. 5 per cent. War Loan, ex right to cash bonus, Assented, unaltered at 101.

National Bank shed 3d. at 41s.

Guinness lost 3d. at 76s. 6d.

Cables "A" were ⅛ better at 26⅞.

In Rails, Great Northern Debs. gained ⅛ at 49 Great Southern Pref. ⅛ at 11½, and the Debs. declined ⅛ at 40½.

Dublin Tramways Pref. was 2s. better at 165s.

Among Industrials Coats eased 1½d. at 45s. 6d., Imperial Tobaccos 1½d. at 94s. 9d., and Shells 7½d. at 53s. 4½d.

"Other business done" included Electric and Musical at 14s.

OFFICIAL QUOTATIONS.

Nat. Loan....(104)	104	Cables A .....(26⅛)	26⅛
Second Loan..(108)	108⅜	G.N. Deb.....(46½)	46
Third Loan..(103½)	103⅜	G.S. Pref.....(11)	11⅛
Land Bonds.(106⅛)	106⅛	Do. Deb.....(40½)	40½
Do. (small lots under £200) ...(106⅛)	106⅛	Dublin Tram Pref. (165½)	165/-
5% War Loan Assented (101)	101	Coats .....(45 7½)	45/6
National Bank (41/3)	41/-	Imperial Tobacco (94/10½)	94/9
Guinness ....(75/9)	75/6	Shells .....(54/-)	53/4½
		Electric & Musical....	14/-

* Odd lot. a asked, b bid, c cash.
(Last business done given in parentheses.)

IRISH BANKS' RATE.

Irish Banks' rate (June 30, 1932)...	3 %
Loans on Government Stock transferred	2½%
Deposits under £2,000	1 %
Deposits of £2,000 and over	1½%

The rates in the foregoing table are subject to variation.

STOCK EXCHANGE SETTLEMENTS.

Contango	Oct. 3	Oct. 17
Ticket	Oct. 4	Oct. 18
Intermediate	Oct. 5	Oct. 19
Account Day	Oct. 6	Oct. 20

BELFAST.

Belfast Exchange quiet. Business done:—5 per cent. War Assented, 100⅜, 100⅝; Northern Bank "B," 45s. (small); Corporation 5 per cent., 1946-56, 111½; Ropeworks Ord., 90; Lever Brothers 7 per cent. Pref., 27s. 4½d.

DIVIDENDS AND REPORTS.

ALBION GREYHOUNDS.—Interim dividend of 30 per cent. actual on the Ord., and 88.498 per cent. on the Defd. shares, as a year ago.

BRYNYMOR STEAMSHIP.—Directors intimate that it will not be possible to pay any interim dividends. Last year 3 per cent. on Ord.

CARPET MANUFACTURING.—Final dividend of 2/- per share and bonus of 6d. per share, free of tax, on Ord., making 35 per cent. for year. Last year 10 per cent., making 12½ per cent. for year.

KAYSER-ELLISON and CO.—Profit for year to June 30th, £5,103, against £5,206. After meeting the Pref. dividend, £9,078 is carried forward, against £9,975 brought in.

PAQUIN.—Directors intimate that they have decided not to pay half-year's dividend on Pref. Shares.

ROSEHAUGH (CEYLON) TEA.—In view of the state of the Tea market, directors have decided to defer consideration of payment of interim dividend on Ord. Shares. Last year 2½ per cent.

SIR JOSEPH CAUSTON AND SONS.—Directors intimate that interim dividend on Pref. Shares will not be paid at present time. Question of declaration of dividend on Pref. Shares will be further considered when audited accounts of company for year ended March 31, 1933, are available.

SCOTTISH CAPITAL INVESTMENT CO.—The directors have decided to omit payment of interim dividend on Ord. stock in respect of year to 1st March next. They state that the net revenue for the first six months of current financial year would allow of payment of interim dividend, but the immediate outlook is for smaller returns on investments. In the circumstances they think it prudent to defer consideration of dividend on the Ord. stock until the close of the current financial year.

TETUHR MINING CORPORATION.—The company has received the sum of £53,100, being proceeds of U.S.S.R. Government Bonds which matured on October 1st, and form part of the purchase consideration for the company's concession in Eastern Siberia.

MOTORS AND TEXTILES.

BIRMINGHAM.

Fair business at firm prices. Austins and Standards good. Dunlops reacted on lower tyre prices.

Austins	27/3	Rolls	42/6
Do Prefd.	15⅞	Rileys	36/9
Dennis	13/6	Rovers	3/-
Enfields	7/9	Singers	7/3
Fords	25/3	Standards	45/-
Humber Prefd....	8/3	Triumphs	6/-
Leylands	26/3	Dunlops	18/3

MANCHESTER.

Few declines in Textiles.

Bleachers 15 3-15/6	Courtaulds 31/6-32/-
Calicos, 15/-15/3	Turner & Newall, 25/6-26/-
Dyers, 19/6-20/-	Wall Paper Def., 28/6-29/-
Cottons, 39/-40/-	Velvets, 14/6-15/6
Spinners, 17/6-18/-	Dunlops, 18/-18/6
"Shubbers," 4/6-4/9	
Coats, 45/6-46/-	

LIVERPOOL MEAT IMPORTS.

Five steamers landed fresh meat at Liverpool during the past week from the various North and South American and Colonial ports. The vessels, with their freights, were as follow:—The Desna, from River Plate, with 2,423 sheep and lamb carcases, 2,677 cases and 12 carcases of pork, 398 sides of veal, 4,081 bags, etc., of meat, and 22,303 quarters of beef; the Westmoreland, from New Zealand, with 25,560 sheep and lamb carcases, 1,806 carcases of pork, 361 sides of veal, 3,810 bags of meat, and 2,580 quarters of beef; the Laurentic, from Montreal, with 30 boxes of pork and 1,607 boxes, etc., of meat; the Duchess of Richmond, with 31 boxes of pork and 459 boxes of meat; and the Port Bowen, from Australia, with 1,354 sheep and lamb carcases, 3,762 packages of meat and 10,981 quarters of beef—making a total of 29,337 sheep and lamb carcases, 4,756 boxes and carcases of pork, 14,019 bags, etc., of meat and 35,864 quarters of beef. Compared with the arrivals of the preceding week, these figures show an increase of 14,576 sheep and lamb carcases, 3,290 cases and carcases of pork, 759 sides of veal, and 7,498 quarters of beef, and a decrease of 17,721 packages, etc., of meat.

SHIPPING NEWS.

(FROM LLOYD'S.)

HOME MOVEMENTS.

Ballycotton, London for Waterford, called Plymouth Sept. 30, and passed Lizard same day.

Svanholm, from Dublin, arrived Glasgow Sept. 29, and left Sept. 30 for Aarhus.

Anubis, from Galway, arrived Glasgow Sept. 29.

Fair Head, from Rouen, arrived Glasgow Sept. 30.

Rathlin, from Waterford, arrived Plymouth Sept. 29.

Carnalea, from Clyde, passed Lizard Sept. 30.

M. J. Craig, Antwerp for Cardiff, passed Lizard Sept. 30.

Mungret, Antwerp for Limerick, passed Lizard bound east Sept. 30, "pulling back (cause unknown).

Russilprod, for Queenstown, left Avonmouth Sept. 30.

Gwentgate, from Antwerp, arrived Newport Sept. 29.

Bronzite, for Waterford, left Newport Sept. 30.

Luimneach, from Limerick, arrived Cardiff Sept. 29.

Raisdale, from Belfast, arrived Cardiff Sept. 29.

Sicildon, from Bordeaux, arrived Swansea Sept. 29.

Kilrea, from Rouen, arrived Swansea Sept. 30.

Slemish, for Nantes, left Swansea Sept. 29.

Crewhill, from Rouen, arrived Llanelly Sept. 28, and left Sept. 29 for Rouen.

Trito, Belfast for Fowey, passed Lizard Oct. 1.

City of Dublin, Antwerp for Belfast, passed Lizard Oct. 1.

Bellavale, from Dublin, arrived Liverpool Sept. 30.

Ophir, from Dublin, arrived Liverpool Sept. 30.

Walnut, for Hayle, left Liverpool Sept. 30.

Luimneach, for Havre, left Cardiff Sept. 30.

FOREIGN MOVEMENTS.

Almenara, Naples for Dublin, passed Gibraltar Oct. 1.

Blythmoor, for Dublin, left Naples Sept. 28.

DUBLIN SHIPPING REPORTS.

SATURDAY.

Barometer at 1 p.m.—29.90.

Wind and Weather—Northerly wind, fresh breeze, fine.

Foreign Arrival—Susaa, of Copenhagen, 729

IRISHMAN'S DIARY.

The Art of Topiary : Starlings : Fresh Air versus Liquor. Dickens, the "Worry-Banisher" : The Cow Standard.

Topiary.

The practice of trimming hedges into ornamental shapes is, I think, more common in the North of Ireland than in the South. There is often keen rivalry between the owners of wayside cottages as to who can produce the most realistic conceptions of such objects as hens with chickens, fighting cocks, and the pursuit of hares by greyhounds. I saw an excellent example of the last design on a carefully-trimmed hedge in County Wicklow the other day. This form of decoration is very ancient—it dates from the time of the Romans—and I have often thought that rural councils might encourage the practice of topiary by offering a few prizes for the best examples. They have recently insisted on the clipping of hedges to facilitate fast traffic, and it would be only one step further to have the trimming done in accordance with some artistic design, which might add to the amenities of the countryside.

New Use for Dickens.

Charles Dickens, they say, might not even find a publisher if he were alive now. Yet I have just heard him extolled as a worry-banisher—a use that is specially applicable in these days of depression. A man who suffered severely from "the blues" told me that he found no such sedative as Dickens. Much depends, of course, on the individual; but a doctor confirmed the view of my worried friend. "A really worried man," the doctor said, "cannot, as a rule, follow a story at all. His worries break in upon him. With Dickens the case is different, because most people have read him in their young days. To re-read is not so much to follow the story as to renew acquaintance with old friends. I am certainly of opinion that people with 'something on their minds' will find it very soothing to re-read old stories—far more soothing, indeed, than an effort to follow the plot of a new one." I pass the suggestion on for what it may be worth.

Taking to Drink.

My medical friend told me, by the way, that he takes a different view on the subject of people taking to drink from that of most members of his profession. "It is customary," he said, "to attribute a man's downfall to his having taken to drink. I think, however, that 'the drink' is an effect rather than a cause. A man has something to worry him, and he flies to drink as a refuge. My experience is that very few men drink to excess, except in order to get away from themselves." If people who feel inclined to seek the alcohol-refuge would take a long walk, the doctor said, their worries would grow less manifest. The open air has healing and encouraging properties. Something like the same view was expressed to me by a man who went through the War. "We often had the blues when we awoke in a stuffy dug-out before dawn," he said, "but one whiff of fresh air drove them away."

The Cow Standard.

It is a commonplace that the Latin word for money is derived from that for cattle, but only careful readers of history are aware that the system of "cattle-money" continued in vogue in Ireland long after coined money came into use, and, in fact, survived until comparatively recent times. Even poets were rewarded in this agricultural fashion; for the famous Teig O'Higinn, who died in 1484, states in his verses on the death of Cathal O'Conor, of Sligo, that the latter never gave him less than 20 cows for a poem. A hundred years later, Spenser remarks in his "View of the State of Ireland" (1595) that the Irish bards will sing the praises of any chief for "the share of a stolen cow." In the latter half of the same century MacMahon of Monaghan came up to Dublin to have his inheritance secured, but was told that he could not see Deputy Fitzwilliam unless he promised to pay 600 cows as a bribe. The cow was, apparently, the exact equivalent of the pound sterling in those days. For instance, when O'Niall returned from England in 1603 he claimed from O'Cahan an annual rent of 200 cows, which was held to be a payment of £200. Even the eighteenth century furnishes an example; for Dominic O'Dowda, in his will of the year 1731, leaving bequests in pounds sterling to his relatives, specifies "ten big cows" for his niece Molly.

Starlings.

Some naturalists who are close observers of the habits and characteristics of Irish birds believe that with every breeding season there is but a very small increase in the number of any particular species. The starling, however, seems to be a notable exception. Anyone who rambles in these days through the recently-mown harvest fields may notice the vivacious birds, who can accommodate themselves as readily to an urban as to a rural life. They have glorious feasting times now in devouring the ripe grains of wheat that have fallen from the "heads." As they help themselves generously to these tasty morsels, it is interesting to listen to the diversity of sounds, sometimes plaintive, sometimes joyous, that they utter. The male birds, with a touch of peacock pride in their rich breast plumage, are real artists in tricks of mimicry. When surfeited with their plenitude of pickings they like to betake themselves to a neighbouring tree and indulge their talent for mimicry. The imitations are not generally of songsters, but of birds which differ so much in vocal qualities as the jackdaw and the plover. They are able to reproduce the familiar notes of the plover with surprising correctness.

Hot Water by the Clock.

The inventor must have a pretty clear idea of what people want. Yet who would have thought that he would have remembered the man who takes his glass of hot water first thing in the morning? A new alarm clock, of which I saw a report yesterday, heats a glass of water before alarming the sleeper, and switches on a light when the bell rings. Thus it puts an end to those frenzied graspings to silence or discover the whereabouts of the tormentor with which the old American cinema comedians used to begin their performance. The clock in this new invention is attached to a cabinet containing a small boiler, which, ten minutes before the alarm goes off, is heated by electricity. As the water boils, a half-pint of it is forced by some ingenious system through an outlet pipe into a glass, and the transference of weight causes the alarm to go off and the light to go on. The sleeper awakens to find his glass of hot water ready for him.

QUIDNUNC.

IN THE CINEMA WORLD.

MICKEY MOUSE'S BIRTHDAY.

SARA ALLGOOD IN VARIETY "TURN."

By Our Cinema Correspondent.

It is hard to realise that Mickey Mouse celebrated his fourth birthday last week: it seems only yesterday that he first made his bow to us, and took even the "highbrows" by storm. Four years old he is, and still going strong.

Walt Disney, his creator, had a hard task to launch him on the public. Shortly after the war Disney, then an advertisement artist in a Kansas firm, got the idea of making animated pictures from pen and ink drawings. He organised a small company for this purpose, but none of his earlier efforts met with any success. Cartoons, fairy stories, Oswald the Cat (now long forgotten), all drew blank, and Mickey himself was at first refused by all the producers in Hollywood.

Now Disney's offspring is a star rivalling even Charlie Chaplin and "the Garbo."

Mickey's success is partly due to the appeal which all comic cartoons make to our minds, and his family tree can probably be traced through Felix the Cat back to Mutt and Jeff and other pre-cina veterans. He owes, indeed, more to Felix than is generally recognised to-day: that once famous animal was really the first successful example of the animated cartoon, and Disney is only following the trail which was blazed by him.

RETURN OF FELIX THE CAT.

One may mention in passing the attempted "come-back" of Felix a short time ago, evidently prompted by the success of Mickey. It was rather a pathetic affair; for, although he was equipped with sound-effects and with many of the tricks of his younger rival, Felix was only the shadow of his former self.

Apart from a more daring and fantastic treatment, Disney really scores over the creator of Felix by his use of sound. The coming of the talkies brought many changes, but in the matter of animated drawings it opened up an altogether new field. Disney has made the fullest and most intelligent use of the new medium: the public likes him because he is entertaining, but he is praised by the critics because he has achieved an almost perfect union between sound and movement. It has even been said that Disney is the only man who has yet grasped the possibilities of sound in the cinema, and that he is proceeding on lines which the talking film will ultimately follow as it develops into a separate art.

It is rather odd that so frivolous a figure as Mickey Mouse should be acclaimed in this way, and that he should be learnedly discussed as the foundation of a new film technique. Disney himself has never indicated, so far as I can remember, that he had any definite theory at the back of his mind when he created him. Interviewed lately on the subject, all that he is reported to have said was: "We felt that the public, especially the children, like animals that are cute and little. . . . We wanted something appealing."

Disney, in fact, may never have been conscious that he was doing anything more than giving entertainment to the public, but, whether consciously or not, he has certainly achieved something of more than passing importance. The best way of appreciating the quality of his work is to see some of the efforts of his imitators, who are following the same lines without having the same inspiration.

APPEAL OF RACING CARS.

"The Crowd Roars," at the Savoy, Dublin, is a picture in which numerous motor cars chase each other eternally round a racing track, to the accompaniment of a good deal of noise. James Cagney takes the principal part: he has been claimed as a second Edward G. Robinson, but this film does not give him much opportunity to display any talent which he may possess.

The Capitol is showing a Paramount-British picture, "Life Goes On," which is founded on Walter Hackett's comedy, "Sorry You've Been Troubled." The film deals with the adventures of Ridgway Emsworth (played by Hugh Wakefield), who on returning from the tropics finds himself involved in an apparent murder mystery at a London hotel.

On the stage Miss Sara Allgood will give selections from her repertoire.

"Devil's Lottery," which is the principal picture at the Metropole this week, has a topical appeal, as it deals with the subsequent lives of sweepstake winners. There is a strong strain of melodrama, which rather spoil what should have been a very interesting theme. Elissa Landi and Victor McLaglen have the chief parts. "A Safe Proposition," which is also showing at the Metropole, is a comedy featuring A. W. Baskcomb.

The principal film at the Corinthian this week deals with the vicissitudes of a prize-fighter whose wife acts also as the manager for his contests. Ben Lyon and Constance Cummings have the main parts. Tim McCoy appears in a cowboy romance "The Texas Cyclone."

NEW TAX NOT PASSED ON.

At the Pavilion, Dun Laoghaire, "Corsair" will be featured for the first part of the week. It is described as being a modern pirate story, and contains plenty of action. Chester Morris and Thelma Todd are the stars. On Thursday, Friday and Saturday "The Melody of Life" will be shown, a film which was very well received by the critics on its first presentation in London.

On Monday, Tuesday and Wednesday the Sackville is presenting "The King of Jazz," with Paul Whiteman, Laura La Plante and John Boles. For the rest of the week Wheeler and Woolsey are appearing in "Peach o' Reno."

The new entertainment tax on cinema seats of over two shillings (which came into operation on Saturday) will not affect the public for the present. The Dublin cinema managers do not intend to pass on the extra tax at the moment, but are waiting to see how it is likely to affect them.

LETTERS TO THE EDITOR.

THE FREE STATE'S MORALS.

TO THE EDITOR OF THE IRISH TIMES.

Sir,—The Criminal Law Amendment Committee was appointed by Mr. FitzGerald-Kenney for the purpose of inquiring into the amendment of the laws relating to public morals. The members were well chosen and the choice gave general satisfaction. The various interests—legal, moral, medical and social—of this complex problem were represented as follows: Mr. Carrigan, K.C., Senior State Counsel, the chairman, may be said to represent the law. The moral issues were watched by the Dean of Christ Church and Father Hannon, S.J. The medical side was looked after by Dr. Morrin, St. Vincent's Hospital. Women's and children's interests had efficient representatives in Miss Carroll, Matron of the Coombe Hospital, and Mrs. Power, late Poor Law Commissioner, both of whom had wide experience of this aspect of the inquiry. The *personnel* is stressed in order to draw attention to its very representative character and to the weight that should be attached to its long-considered recommendations.

In August, 1931, after more than twelve months' sitting, a unanimous report was presented to the Minister. This was in print and ready for circulation at the beginning of this present year. It is now more than two years since the Committee was set up, and the report has not yet appeared.

On April 21 last Mr. P. S. Doyle, T.D., asked the Minister for Justice, Mr. Geoghegan, the following question in the Dail: "Whether the Minister for Justice is in a position to state when the report of the Committee of Inquiry into the Criminal Law Amendment Acts will be published?" He received the following answer: "The Executive Council has not yet had an opportunity of considering the matter referred to in the deputy's question. Personally, from such consideration as I have been able to give up to the present, I have come tentatively to the conclusion that its publication, or any public discussion or controversy on the subject, would be prejudicial to the objects which the Committee had in mind." Since this public reply was given I have seen answers to similar inquiries sent to the Minister by witnesses. They follow on the same lines, adding that the report is to be regarded as a "confidential document."

I trust that we are not to conclude from all this that a most important report, dealing with the present disturbing condition of public morals, is to be held back from the public, and that the long-considered unanimous recommendations of this very representative Committee are to find their final resting place in a Government waste-paper basket. However, one must not be unduly precipitate and argue in advance of facts. Admittedly, the Minister has not yet fully studied the report, and has come only tentatively to the conclusion that publication and public discussion are not desirable. I have no doubt that, when the Minister has given that attention to the report which its subject-matter deserves, he will have no difficulty in letting the public know the true state of public morals; and, in doing so, he will, I feel, awaken the national conscience and create that public opinion which will ensure a ready passage for a bill (or bills), based on the Committee's recommendations, through both Houses.—Yours, etc.,

"Lex."

Dublin, October 1st, 1932.

THE BOUNTY ON CATTLE.

TO THE EDITOR OF THE IRISH TIMES.

Sir,—It seems almost unfortunate that the new export bounties on cattle draw no distinction between the different classes of stock, so that young stores, which ought to be kept in this country and finished off before export, seem to be able to command the same percentage as fat beasts, which are legitimate forms of export in an agricultural country. These ought really to be sent away as dead meat, leaving the hides at least to pay a separate export duty, so as to assist the old tanning industry of Ireland.

In the meantime, although consumers may pay some proportion of import duties on the other side of the Channel, it seems fairly obvious that they will not contribute much on the export bounties paid here, so that these are only more straws on the back of the taxpayer and add to his load. While some future court of arbitration may at last be found which will satisfy all parties, it remains a possibility that any foreign tribunal may come within the old Statute of *Præmunire*, which remains in force, and punishes with outlawry any attempts to invoke jurisdiction abroad on such pleas as can be heard by the courts at home.—Yours, etc.,

John H. Burton.

Dublin, October 1st, 1932.

TAXATION AND LIGHT.

TO THE EDITOR OF THE IRISH TIMES.

Sir,—In your issue of to-day's date there is a statement from the Electricity Supply Board in reference to the remarks made by our chairman at our half-yearly meeting on Thursday last on the subject of our liability to rates and to corporation profits tax. His statement that "it is unfortunate that we, and consequently our consumers, must bear a burden from which our electricity competitor is free" referred to the burden of corporation profits tax. Our chairman was aware that rates are payable by the Electricity Supply Board, but corporation profits tax is not so payable. The Electricity Supply Board's statement is silent in regard to this unfair discrimination.

As regards Mr. George Irwin's remarks on the subject of the importation of coal by the Electricity Supply Board, our chairman replied that he had been given to understand that the Electricity Supply Board is not allowed to import coal free of duty.—Yours, etc.,

W. J. Grey,
General Manager and Secretary.
Alliance and Dublin Consumers' Gas Company, D'Olier street, Dublin,
October 1st, 1932.

A RAKE'S PROGRESS.

TO THE EDITOR OF THE IRISH TIMES.

Sir,—A glance at the Free State's finances shows defects of justice in every district. There is work for all in different spheres. A few people inherit wealth, with grave responsibilities to fulfil, while others through industry and hard work gather a fortune. would like to ask if life is to be penalised owing to heavy taxation forced upon us by reckless legislators. Instead of an effort to forward prosperity, opportunity is ruthlessly ignored. Raids are the order of the day. Income tax is at a staggering figure, and, on the top of it, surtax is imposed, taking the breath out of our very existence.

I do no know how such an iniquitous inroad on property has been tolerated. The would-be benevolent are thereby denied the privilege of supporting charities. Death duties are also a gross mistake, and should be abolished completely. If I were a member of Parliament, I would strive to inculcate good feeling and bring happiness into every home.—Yours, etc.,

"A Citizen."

Co. Dublin, October 1st, 1932.

DUBLIN CONCERT SEASON.

MCCORMACK SINGS TO THOUSANDS.

ANIA DORFMANN'S RETURN.

The gathering at the Theatre Royal, Dublin, on Saturday afternoon last, gave striking testimony to Ireland's appreciation of the most successful of Irish singers, John McCormack. Although the concert was the fifth in which he has sung in Ireland within the week, people came in numbers beyond the capacity of the theatre. At three o'clock some were outside, still hoping for a chance to get in; at the same time, auditorium, stage, and even the orchestra pit, already were occupied to the last inch, save only a narrow strip of stage left for the artistes.

The McCormack concert gave a splendid start to the new season of International Celebrity Concerts, for which Mr. Harold Holt, successor to the late Mr. Lionel Powell, has announced irresistibly attractive engagements.

McCormack's singing was as interesting and enjoyable as ever. It is many years since one thought of comparing him with tenors of the operatic and oratorio schools. In the meantime he has perfected, and made more and more individual, his own type of recital, consisting of songs delivered with an appearance of utmost simplicity of manner and complete absence of show of vocal effort. I find myself unable even to guess what the range of McCormack's voice is now; but what does it matter so long as he still can rise in his inimitable way to that little note at the end of the "Fairy Story by the Fire," that little note on which he keeps us waiting to hear him tell, as we have heard him tell many times before, that the place for children at eleven o'clock at night most certainly is—in bed!

Yes, the "Fairy Story" was one of his encore songs on Saturday, and at other recalls he sang "Just for To-day," and "La maison grise," "The Last Rose of Summer," "The Rose of Tralee," and (with a more certain emotion, it seemed to me, than ever before) that other old favourite of his, "To the Children."

"THE MEETING OF THE WATERS."

The song that most appealed to me in this recital, although the singer's back was turned while he sang to the stage portion of the audience, was "The Meeting of the Waters." Here McCormack was at his best in the floating of words on a placid stream of lovely melody.

There was nothing of special appeal among the less familiar songs brought forward among the encores. In the set programme the success of the group of Irish folk songs, including "The Spanish Lady" and "Kitty, my Love," in the Herbert Hughes arrangements, plus the singer's impassioned delivery of Hardy's fine song, "The Wake-Feast," in the final group, might suggest McCormack's turn some day to an entirely Irish programme. It was in these songs that he got his sure grip of the audience on Saturday. One would have been sorry, nevertheless, to have missed his singing, exhibiting the highest art, of such things as Schubert's "Das Mädchen an die Quelle" and Elgar's "Is She not Passing Fair?" These occurred in the first half of the programme, which included also songs of Haydn, Hugo Wolf and Faure. Mr. Edwin Schneider is still McCormack's trusted accompanist.

Ania Dorfmann, the young pianist, whose re-appearance at these concerts was overdue, was an attraction in herself. She had an interesting programme, which included Weber's "Rondo Brillante" and Chopin's big Fantasia, and she played encores till she was obviously tired. A silvery tone in right-hand passage work, her chief asset, gave new charm to Weber's decoration-music, and her illuminating treatment of the Chopin Fantasia made one certain that nothing more lavishly charged with sentiment was ever written, even by that very sentimental composer.

Obbligato.

THE DUBLIN THEATRES.

THIS WEEK'S ATTRACTIONS.

"Tell Her the Truth," the musical version of the comedy "Nothing but the Truth," is the attraction at the Gaiety Theatre this week. The leading comedian in this "play with tunes," Mr. Dudley Rolph, claims to have the knack of supplying to individuals that sense of humour which they may not possess. The production is being sponsored by Jack Waller, who, with Joseph Tunbridge, is responsible for the tunes. The cast also includes Mark Stone and Laurence Baskcombe.

A revue entitled "The Follies Masquerade," with eighteen scenes, including "Garden of Remembrance," "The New Mistress" and "The Cocktail Bar," is being produced at the Olympia Theatre this week. The cast includes Teddy White, Vera Kitchen, Juanne Gray and Vernon Drake.

There is what appears to be a good programme at the Theatre Royal. It includes Hal Swain and his band, who have been so popular with Dublin audiences. Mr. Swain is not only a gifted conductor, but also a composer of considerable repute, and among the songs which he has written are "My Irish home sweet home" and "Show me the way to go home." There is a supporting programme which includes Robert Irwin (baritone), who did so well at the recent Feis Ceoil; Jane Eyre and Eddie Leslie, with Ivor Weir in a "variety cocktail," and other capable artists.

SAVINGS CERTIFICATES.

GRAND TOTAL OF TWELVE MILLIONS SOLD.

In the Free State Exchequer returns published on Saturday for the first half of the financial year the receipts from Savings Certificates are given as £520,000, against £751,000 for the corresponding half of last year.

The Central Savings Committee, in an explanatory note on their returns, call attention to the fact that the figures for the current half-year are compared with the period during which certificate sales were abnormally high, due to the change in the issue of certificates in April of 1931.

It is further noted that the sales of certificates during the past six months have been quite normal, and at the present rate the returns for the year will be equal to, if not greater than, any previous normal year.

During the week ended last Saturday 27,679 certificates were sold, making a grand total of 12,343,583 certificates (cash value, £9,616,260). The balance due to investors is £7,218,739.

ROYAL MARINE HOTEL DANCE

The ballroom in the Royal Marine Hotel, Dun Laoghaire, was crowded on Saturday evening last for the final dance of the season, held under the direction of the Misses Ethné Lawrence and Dorothy Shea.

Among those present were:—Professor Maxwell Henry, Mr. F. Purcell, Mrs. O'Reilly, Professor and Mrs. Craig, Mr. and Mrs. Kent, Mr. and Mrs. Chambers, Captain and Mrs. Dunlop, Dr. Fleming, Dr. Harty, Miss D. Solomons, Dr. Taylor, Miss Ahern, Miss Henderson, Mr. and Miss Neale, Mr. P. Stokes, Miss B. Franson, Miss D. Lumley, Mr. C. Sullivan, Miss Adamson, Mr. L. B. Montgomery, Miss D. Wyatt, Mr. Hudson, Miss E. Payne, Miss I. Birmingham, Mr. R. Birmingham, Mrs. Nunns, Miss Barrett, Dr. Paul Murray, Dr. Henry, Mr. and Mrs. J. McNeill, Mr. and Mrs. C. H. Leach, Mr. and Miss Wade, Miss Lewis, Mr. Ormsby-Scott, Mr. Murray, Miss Tyson, Mr. Willis, Miss West, Mr. Saunders, Miss O'Mahony, Mr. H. Seymour, Miss Comyn, Miss M. Comyn, Miss P. Dempsey, Miss D. Kolestar, Miss B. Spring, Miss M. Gallagher, Miss C. McGarry, Mr. A. Comyn, Mr. M. Nolan, Mr. A. Barry, Mr. B. O'Brien, Mr. P. McConnell, Mr. R. Lyons, Mr. and Miss Kilbride, Mr. Stanley Spratt, Mr. and Miss Leonard, Mr. H. A. Pollock, Mr. F. Morden, Miss M. McDonald, Mr. D. Wall, Mr. T. F. Eager, Miss Eddison, Mr. R. McDonnell, Mr. and Mrs. Orr, Mr. and Miss Cleave, Mr. and Miss Glynn, Mr. McCabe, Miss C. Moran, Mr. G. P. Regan, Miss Moran, Miss M. Murphy, Mr. King, Mr. and Mrs. Higgins, Mr. Connery, Mr. Allison, Mr. T. Campbell, and Mr. E. Erskine.

ON THE WIRELESS

THE ART OF FUGUE.

Many listeners will, doubtless, find their chief interest in Johann Sebastian Bach's "The Art of Fugue," which is to be performed by the London Symphony Orchestra, conducted by Hans Weisbach. The performance will be relayed from the Queen's Hall, London, by the Daventry National and Belfast Stations, commencing at 8.15 this evening. This is the first performance in the British Isles, and in addition to the orchestra there will be Rudolf Dolmetsch (harpsichord) and Harold Darke (organ). Also on the Daventry wave-length there commences to-day, at 10.45 a.m., a new series, entitled "The Worker in Industry," which is to be introduced by Captain Geoffrey Crawshay. This series is intended for the industrial worker who has temporarily been displaced, and is finding difficulty in finding work to which he is suited. A number of social experiments carried out with a view to better industrial organisation will be described by the people who are running them, covering all points of practical every-day importance.

OTHER ATTRACTIONS.

DUBLIN.
8.35—May Carey and Company. 9.10—P. J. O'Toole (tenor).

BELFAST.
3.45—Orchestral Concert. 8.15—Bach's "The Art of Fugue."

NORTH REGIONAL.
6.30—Band Concert. 8.0—Vaudeville. 9.0—Organ Recital.

NATIONAL.
3.45—The Portland String Quartet.

MINORITIES IN RELIGION.

SPECIAL CALL FOR PROTESTANTS.

INFLUENCE OF TRINITY MISSIONS.

The Rev. Dr. A. A. Luce, F.,T.C.D., preached in aid of the Fukhien and Chota Nagpur missions at St. Patrick's Cathedral yesterday, at the Morning and Evening Services, in the presence of large congregations. The Archbishop of Dublin was present.

At the Morning Service Dr. Luce said that this year was the second centenary of a famous Trinity College mission. Its seed time ended in 1732. He proposed to refer to that older mission to the Far West before speaking of their present-day mission to the Far East.

The missionary was George Berkeley, afterwards Bishop of Cloyne, born at Thomastown, on the banks of the silver Nore, and educated at Kilkenny and Trinity. Dr. Luce described Bishop Berkeley's organisation of the mission and his perilous voyage to Rhode Island, and how his aim to establish a Trinity College mission had ended in apparent failure. But last year Rand of Harvard wrote: "The inspiration and influence of Berkeley's visit and efforts have been of enduring value in the life and thought of America."

BERKELEY'S INFLUENCE.

Bishop Berkeley set out to build one Christian college in the New World. God denied him that one college only to give him eventually a share in six—Harvard, Yale, Columbia University, the University of Pennsylvania, the Berkeley Divinity School at Newhaven and California's University in the city. Six great seats of American learning were either deeply marked by his influence in their plastic days or bearing his name. "Keep him in loyal remembrance."

In the year 2132 what would men say of the Trinity College missions? God grant, he prayed that they would speak of their day as they spoke now of Berkeley's. These missions already showed tokens of God's blessing. They had made visible progress in less than fifty years of storm and public change and stress. Perhaps, 200 years onward China's millions, India's millions might thank God through Christ for workers from Ireland, unknown to them, unnamed, who launched, staffed and supported the missions to Fukhien and Chota Nagpur.

GIDEON'S THREE HUNDRED.

In his evening sermon Dr. Luce said that the story of Gideon's 300 was a study in the problem of minority religions. Protestants were few in number, but ought to be all the more proud that God had called them for a special purpose. They ought not to be proud of themselves, nor self-reliant, nor superior. God chose minorities not as better men nor more beloved. He chose whom He would. He loved the majority too. They too were His people, and He had purposes for them. But He came to him and to them, and said: "I want you for a special task. You must live your lives apart. There are truths and principles overlooked by others of great moment to humanity. You must be My witnesses."

Protestants in the Free State formed a seven per cent. minority. Political power had left them. Social prestige was a thing of the past, yet nothing could shake them if they held on to the selection, will and purpose of God. They had the proof from fact. They did not choose to be Protestants. God had called them to it. They could be no other. It was not a matter of upbringing, nor was the cause prejudice or ignorance. It was bred in the bone. It was a spiritual heritage.

NON-PROTESTANT DOCTRINES

Intellectually they had studied and up to a point understood Catholicism. Many of them were sympathetic to its merits. But when it came to the point of trying to hold non-Protestant doctrines they simply could not do it. It was the way they were made. It was strong faith, not weak faith, that made them Protestants.

In the last analysis this overpowering sense of the transcendant majesty of God made it impossible for them to believe in Transubstantiation or to worship by images. Athanasius of old was in a minority of one on a similar point. The majority wanted to insert in the Nicene Creed "being of like substance with the Father." Athanasius stuck it out that there is no substance like God. He carried his point and saved the faith. It was there duty, like Gideon's men, to hold aloft the lamp and leave the issue to God.

CLERY'S SUPPER DANCE.

Last Saturday's Supper Dance at Clery's Ballroom, Dublin, was a pronounced success; at any time after noon on Saturday it was impossible to obtain a table.

The attendance included:—Captain and Mrs. J. R. Ramsay, District Justice Reddin and Mrs. Reddin, Captain and Mrs. W. T. Malcolmson, G. M. O'Callaghan, H. Johnstone, Mr. Purcell, G. Hurst, M. J. Byrne, Mr. and Mrs. E. A. McGuire, Captain and Mrs. O'Driscoll, Kevin Kenny, Captain Erskine, Captain Mateer, Mr. D. J. Geoghegan, Mr. Moore, Mr. Maynard, Miss M. Murphy, Miss Lee, Miss Sheila Spratt, Mrs. Greville Mooney, Mrs. Bretland, Mrs. J. A. McGloughlan, Miss Harkness, Miss M. Grace, Miss E. S. McGuinness, Miss J. O'Neill, Mr. and Mrs. Southwell Fitzgerald, Miss Munroe, Miss M. Findlay, Miss C. M. MacMenamin, Miss M. Quinlan, Mr. Reynolds, J. C. Roux, M. Huet, P. Larkin, H. Lane, A. J. Fisher, T. E. Murphy, J. B. Cream, A. O'Donnell, G. O'Donnell, Major George Pope Hodnett, B. L. Burbett, Mr. Hodgson, P. W. Murphy, Mr. and Mrs. D. O'Neill, C. Burgess, J. A. McNaughton,

TO-DAY'S PROGRAMMES.

DUBLIN 2 RN—(413 Metres).
1.30-2.0—Time, Stock Exchange List, Weather and Concert.
6. 0—Concert.
6.15—Uair i dTir na nOg.
7. 0—Concert.
7.20—News.
7.30—Time; Gaedhilg.
7.45—Talk, "Women's Interest in Public Questions," N. P. Morrow.
8. 0—Station Sextet.
8.20—Mary Crowley (mezzo-soprano).
8.35—May Carey and Company, "Shame the Devil," dialogue by P. Johnson.
8.35—Kitty O'Doherty and Terry O'Connor.
9.10—P. J. O'Toole (tenor).
9.25—T. P. McCurtin (cornet).
9.35—Recital of Records.
10. 0—Leo Rowsome's Quartet.
10.30—Time, News, Weather and close down.

BELFAST—242.3 Metres (1,238 Kc.).
10.15—The Daily Service.
10.30-11.0—Daventry National Programme.
12. 0—George Newell (Organ).
12.45—Gramaphone Records.
1.30—Emanuel Starkey and his Orchestra.
2.25-3.40—Daventry National Programme.
3.45—Patricia Simcock (mezzo-soprano) and the Belfast Wireless Orchestra.
4.45—Dance Music.
5.15—The Children's Hour.
5.55—Agricultural Market Prices for Northern Ireland.
6. 0—Daventry National Programme.
8.15—Bach's "The Art of Fugue" (first performance in England). The London Symphony Orchestra. Conducted by Hans Weisbach.
9.10—"The Second News."
9.30—"The Art of Fugue" (continued).
10.10—Don Rico and his Gipsy Girls' Band.
10.55—A Reading.
11. 0-12.0—Dance Music.

NORTH REGIONAL—479.2 Metres (626 Kc.).
10.15—The Daily Service.
10.30-11.0—Daventry National Programme.
12. 0—Frank Newman (Organ).
12.45—Jack Martin and his Hotel Majestic Orchestra.
1.30—New Gramaphone Records.
2.15-3.0—Organ Recital: Gilbert Mills.
3.45—Daventry National Programme.
5.15—The Children's Hour.
6. 0—News.
6.30—The Lumley Colliery Silver Prize Band and Wallace Cunninghame (entertainer).
8. 0—Vaudeville.
9. 0—Organ Recital: Rufus R. Burgess.
9.20—Miss Phyllis Bentley: "The Industrial Novels of Arnold Bennett—I., Scene."
9.40—Organ Recital (continued).
10.15—News.
10.35-12.0—Dance Music.

NATIONAL.—1,554.4 Metres (193 Kc.).
10.15—The Daily Service.
10.30—Time, Weather Forecast for Farmers and Shipping.
10.45-11.0—"The Worker in Industry"—I. Capt. Geoffrey Crawshay: "The World To-day."
12. 0—The Scottish Studio Orchestra.
12.45—Reginald Dixon (Organ).
1.30—Emanuel Starkey and his Orchestra.
2.25—For the Schools.
3.45—The Portland String Quartet and Harold Makinson.
4.30—The Midland Studio Orchestra.
5.15—The Children's Hour.
6. 0—"The First News."
6.30—The Foundations of Music.
7.10-7.25—"The Doctor and the Public"—I. Sir Thomas Horder, Bart., K.C.V.O.: "What is Health?"
7.30—Prof. F. M. Cornfold, Professor of Ancient Philosophy in the University of Cambridge: "Greece—II., Literature."
8. 0—Mr. Ernest Newman: Introductory Talk to the Queen's Hall Concert.
8.15—Bach's "The Art of Fugue" (first performance in England). The London Symphony Orchestra. Conducted by Hans Weisbach.
9.10—"The Second News."
9.30—"The Art of Fugue" (continued).
10.10—Don Rico and his Gipsy Girls' Band.
10.55—A Reading.
11. 0-12.0—Dance Music.

PHŒNIX THEATRE.

"THE FALL OF CONCHOBAR."

Last night the new Phœnix Theatre opened its first season at the Mansion House with a play by Mr. Lyle Donaghy, "The fall of Conchobar." The enterprise, as has been pointed out already by its promoters, is designed to fill a gap in the Irish dramatic movement by presenting plays which deal mainly with legendary or historic themes, and in a sense to weld the arts together by making such things as music and dancing an integral part of the drama. In time, too, it is hoped that the company may help in encouraging the dramatic movement throughout Ireland by giving provincial companies an opportunity to present their plays in Dublin.

"The Fall of Conchobar" takes us back to the heroic period of Irish history, but it seems a pity that the theme chosen should be one that has already been fully dealt with by modern Irish writers both in drama and in prose. It is the story of Conchobar's treachery; Deirdre and Naisi are recalled from Scotland; Fergus, who was sent to fetch them, is detained by a trick; the defenceless Naisi and his brothers are slain on their arrival at Emain Macha; and Deirdre kills herself sooner than fall into the hands of the lover from whom she fled so many years ago.

In justice to Mr. Donaghy, however, it must be said that he deals with the subject from a fresh angle. As the title of the play suggests, he concerns himself more with the king than with Deirdre, he attempts to see the tragedy from Conchobar's point of view. Thus Conchobar is regarded as being not altogether base; in fact, his decision to bring back the lovers from Scotland does not spring from any motive of revenge on Naisi; nor is it prompted by a desire to re-capture Deirdre for himself. It is only when he sees that Deirdre has lost none of her beauty that his passions lead him on to the crime.

But in its treatment the play is weak, and the story, stirring in itself, does not hold the attention as it should do. The best parts are the descriptive or contemplative ones, where Mr. Donaghy's rhythmical prose runs easily and pleasantly on. But the sense of impending disaster (which should be there) does not get across the footlights, and there does not seem to be enough action.

The best actor in the cast was Mr. Donaghy himself, who was quite at home on the stage, and who spoke his lines in the manner for which they called. He took the parts of both Conchobar and Naisi, which was rather a mistake.

Miss Deirdre MacDonagh gave a very good performance as Deirdre, and her movements and gestures were entirely free from self-consciousness. Some of the other actors were a little "wooden," but all of them seemed to be word-perfect.

Mr. Joseph Crofts, who composed the music for the songs, is to be congratulated, and so is Miss Annie Fagan on her harp-playing.

THE ABBEY PLAYERS.

SAIL FOR THE UNITED STATES.

The Abbey Theatre Company sailed yesterday in the Cunard liner Scythia from Galway for the United States.

A special omnibus conveyed the members from the Abbey Theatre on Sunday morning. A large number of relatives, friends and well-wishers wished the departing company *bon voyage*.

The party included Miss Maureen Delaney, Miss May Craig, Miss Ria Mooney, Mr. Barry Fitzgerald, Mr. M. J. Dolan, Miss M. Wright, Mr. P. J. Carolan and Mrs. Carolan, who, although not of the company, is making the tour with her husband.

Miss Eileen Crowe, Mr. F. J. McCormick and Mr. Denis O'Dea left Dublin in a private car, and Miss Kate Curling, who was accompanied by her mother, was driven to Galway by her brother. Mr. Arthur Shields and Mrs. Shields (Joan Sullivan) sailed for America some days ago, and were due in New York to-day.

Mr. Lennox Robinson, who saw the party off, said that the directors of the Abbey Theatre had been extremely pleased with the cordial reception given the company in the States last year, and they were now going back with a greater degree of confidence, and would, no doubt, acquit themselves well. The plays to be produced were of the best in the company's repertoire.

Mr. Vincent O'Hare, Dublin representative of the Cunard line, saw the players off to Galway.

Princess Elizabeth, with her parents, the Duke and Duchess of York, was present at a Service at Crathie Church yesterday morning. High winds and heavy rain were responsible for a very small congregation.

IRISH BOY ORATOR

TO REPRESENT IRELAND AT WASHINGTON.

Master Eric Boden, a Belvedere College boy, who will represent Ireland at the International Oratory competition, which will be held on 22nd October at Washington, U.S.A., left Dublin yesterday *en route* for Galway, where he will sail for the United States in the Cunard liner, Scythia.

Master Boden, by special arrangement, travelled with the Abbey Theatre Company, which left Dublin yesterday morning by omnibus for Galway. He won his honour last May at a competition in oratory between the Irish secondary school boys, held at the Engineers' Hall, Dublin.

The subject on which Master Boden's oratorical powers were tested was "Ireland's Contribution to Civilisation." He gained first place, and was chosen to represent the Irish secondary school boys at the final tests in Washington.

The boys representing England, Holland and France in the final competition will travel on the same boat.

CESAREWITCH SWEEPSTAKE.

To-morrow the business of mixing the counterfoils of tickets for the Cesarewitch Sweepstake will begin and will be continued on Wednesday and Thursday. The prize-drawing will begin on Friday. To-day an invitation inspection of the Plaza, now in readiness for the final stage of the sweepstake, will take place.

OUR LADY OF LOURDES.

MEETING OF THE IRISH SOCIETY.

The monthly meeting of the Irish Society of Our Lady of Lourdes was held at 30 South Anne street.

It was noted with satisfaction that two lady helpers had received the silver medal, and two Brancardiers (men) the bronze medal during August. These decorations are only granted after the "Conseil" in Lourdes is satisfied that the recipients are worthy of them in every respect, and their bestowal is accompanied by a special religious function, including the act of consecration.

It was stated that the authorities at Lourdes greatly appreciate the help given by Irish helpers, whose services are now availed of to receive and send away from Lourdes station the sick accompanying the several Irish pilgrimages.

The Committee decided that in future a greater effort would be made to have more lady helpers at the Seven Dolours Hospital (in the town) and at the Piscines as at present the Asile appeared to be pretty well served with handmaids.

It was also agreed that a suitable design of medal be procured for the Irish "Hospitalité," to be worn by the helpers when at Lourdes as a distinguishing mark from members of the Hospitalité of other countries, so that

Cattle Trade Economics.

Changing Activities in Agriculture.

"WE must maintain and improve the quality of that invaluable animal (the cow), and in due course we will emerge from our present troubles with the main foundations of our agricultural wealth unimpaired," was a statement made by Mr. Joseph Johnston, F.,T.C.D., in a lecture he delivered at the Town Hall, Wexford. The lecture was given under the auspices of the Town of Wexford Vocational Education Committee, and its title was, "The Place of the Cattle Trade in the Economy of Great Britain and Ireland."

In the course of his lecture, Mr. Johnston stated that cattle and milk products were important not only in themselves, but because skim-milk, the chief by-product of dairy farming, was, perhaps, the chief factor in the economic production of pigs, poultry and eggs, and abundance of skim-milk at all times of the year, and especially in winter, saved the necessity of buying expensive albumenoid meals. Accordingly, they were justified in counting the output not only of milk and milk products, but also of pigs, poultry and eggs, as part and parcel of the wealth incidental to the cattle industry.

Their agricultural economy was based directly and indirectly on the cow. Even tillage was carried on mainly with a view to producing food for livestock. Their national motto had been "Speed the plough to feed the cow," but unfortunately they had not done either to an adequate extent.

There had been an almost revolutionary change in the form and direction of Irish agriculture since the 'forties of the last century, and more especially since the 'seventies. There had been a decline in rural employment and rural population, migration to the urban centres within the country, and, of course, emigration. In short, they gave up the unequal effort to compete with the new countries of the world in the production of cereals for the world market, and devoted themselves more and more to the production of live-stock products. There was nothing unique or abnormal in the present form of Irish agriculture. Other European countries had experienced the same evolution. The tendency to realise the value of tillage crops in the form of live-stock and live-stock produce had been increasing in Great Britain as in the Saorstat.

INDUSTRIALISATION.

Since the middle of the 19th century there had been going on a rapid industrialisation of many European countries. The workers' standard of life had substantially risen, and an increasing proportion of the world's earnings had been spent on meat, butter, eggs, etc. The agriculture of Europe had consequently adjusted itself more and more to provide those objects for which there was an expanding demand. A League of Nations' report estimated that in Europe, as a whole, between 1909-13 and 1921-25, the consumption of meat was maintained or increased, while in the case of cereals the declining consumption per head was not completely offset by the increase of population. The consumption per head of meat of all kinds in 1930 was virtually the same in the United States of America, United Kingdom and Canada—150lb. The Saorstat was not a great meat-eating country —the *per capita* consumption of beef, mutton and lamb in 1927 was 33lb., and of pig products 50lb. On the other hand, the average person in the Saorstat in that year consumed the equivalent of 129 gallons of milk, in the form of milk or butter, as compared with 65 for Great Britain. The consumption of eggs per person in 1926-27 in the Saorstat was given as 240 (116 for Great Britain).

In altering the direction of his agricultural activities, the Saorstat farmer had been reacting to the all-persuasive influence of relative price changes. The agricultural depression hit cash crops before it hit the live-stock produce, and the latter before it hit the live-stock itself. Now it was the turn of the latter to be hit. There was evidence that the worker's standard of life in Britain was definitely declining. He could no longer afford home-killed beef in the same proportion as before, and was turning more and more to the chilled and frozen product from overseas. If the worker's standard of living continued to decline he would eventually have to revert to a mainly wheat-eating or rye-eating standard, and there would be an end of their present agricultural economy, as also that of Denmark and many other countries. In that case, if they had to export agricultural produce in order to live, it would have to be corn crops and potatoes, in competition with the mechanised large-scale agriculture of Canada, the Argentine and elsewhere.

DENSITY OF TILLAGE.

There was a widespread idea that the decline in tillage was the main cause of the decline in rural population and agricultural employment. The revival of tillage for the purpose of producing cash crops, if modern mechanised methods were used, would do more to depopulate the countryside than ever the bullock did. They might not hope to avert that by reverting to flails and sickles. There was, indeed, a relation between rural population and density of tillage, but it was not a simple relation between these two factors in isolation, but rather between rural population, tillage, and density of farm animals of all kinds. The counties densest in tillage were not the counties densest in rural population. Wexford, with 23.3 per cent. of its farm land ploughed, in 1926 had a rural population density of 130 per 1,000 acres, whereas Limerick had a rural population density of 143 with only 4.8 per cent. ploughed. Limerick, however, had 18 cows per 100 acres of crops and pasture, and Wexford had only six. If Limerick farmers practised winter dairying, and made the necessary increase in their tillage operations, rural population and employment would be still greater in that county, not merely because of the additional tillage, but because the proper care and feeding of milking animals in the winter time required a considerable amount of labour. The population density of Sligo (188) was greater than that of Louth (179), though Louth had 24.5 per cent. tilled and Sligo only 8.9 per cent. The explanation in that case was partly that holdings were smaller on the average in Sligo and Louth, but also that Sligo maintained ten milch cows, whereas Louth had only six.

Under normal national and international conditions the easiest way to increase agricultural production and employment would be to add to the intensity of their animal husbandry, with more tillage as an incidental adjunct to it. Under present conditions the obvious thing to do was to go through all their stock with a fine comb and weed out all cows that gave less than 400 gallons of milk annually, all cows suffering from bovine tuberculosis, no matter what their yield, and all birds and animals of every species which showed no profit. The remainder should be properly fed and housed, especially in the winter.

The general conclusion was that they must do nothing that impaired the essential character of their husbandry, whether they produced for the export market or were, for the time being, shut in on the home market. The cow was the solid foundation of their agricultural economy.

West Limerick Farmers.

FROM OUR OWN CORRESPONDENT.

NEWCASTLEWEST, Saturday.

The West Limerick Executive of the Farmers' Union, at a meeting held here today, decided by 12 votes to 3 (one not voting) to expunge from the minutes of the previous meeting a resolution calling on the Government to bring the economic dispute to a settlement.

Mr. Michael O'Donnell, Knockaderry, proposing the motion, said the original motion, supposed to have come from the Rathkeale branch, was a treacherous forgery introduced to mislead the executive. There was no reason, he said, why the farmers of West Limerick should take their stand on the side of England. If they went down in the present fight craving for mercy from England it would be a sore day for future generations, because every time England wanted a pound she would put a tax on Irish goods. The Government, by means of bounties, was taking every precaution to protect the interests of the Irish farmers, and was endeavouring to stabilise the butter, bacon and cattle industries.

Mr. O'Donnell said that what he especially deplored was the action of the previous meeting in deciding to send the resolution to Mr. Thomas and the British Government.

Motor Driver for Trial on Murder Charge.

Porter's Evidence of Talk at Railway Station.

FROM OUR OWN CORRESPONDENT.

PORTADOWN, Saturday.

THE hearing of the charge against Harold Courtney, the 23 years old Dungannon motor driver, of murdering Minnie Reid, the 23 years old domestic servant, of Drain, Eglish, Dungannon, at Derryane, Birches, between July 27th and August 3rd, was resumed here to-day before Major J. D. McCallum, D.S.O., resident magistrate.

Mr. B. J. Fox, barrister-at-law, Belfast (instructed by Mr. A. P. Orr, Dungannon), appeared for the accused man, who did not evince special interest in the proceedings, and once, when Mr. Fox was examining District-Inspector Anderson regarding the colour of the car, he smiled when Mr. Fox said: "Was it a pie-bald colour?"

The Crown case concluded at 6 o'clock, when Courtney was returned for trial to the next Assizes for County Armagh. Mr. Fox said that the accused man pleaded "not guilty," and reserved his defence.

The first witness called was Professor J. S. Young, Queen's University, Belfast. He said that he made a *post-mortem* examination of the body of Minnie Reid on 4th August last. Dr. George Dougan assisted him.

Mr. Best—Could you suggest how long the body was dead prior to your examination?

Professor Young—In my examination I said three to five days, but that is not definite.

What do you say is the cause of death?—Hæmorrhage, resulting from the wounding of the superficial veins and arteries of the neck.

When the wound was inflicted what position would you say the body was in?—I am of the opinion that the victim's throat was cut while she was lying on her back.

Professor W. J. Wilson, Queen's University, also gave evidence.

TIME OF DEATH.

Dr. George Dougan, Portadown, said that, in his opinion, death had occurred about six days prior to the 3rd August. He agreed entirely with Professor Young's evidence, except as to the time of death. Witness also said that when examining the contents of the stomach he found gooseberries in it, and agreed with the Professor that from the time the gooseberries were eaten until death occurred the time did not exceed six hours.

Answering Mr. Fox, witness said that he had no materials before him to form an opinion as to the time of death that were not before Professor Young, except that he saw the body in the surroundings in which it was found. "I do not say I am right, as I am only giving an opinion," added the witness.

Mr. Fox—Why do you say that? Because of the surroundings in which the body was found.

Do you mean the position of the body on the ground or the laurel bushes? I mean the laurel bushes.

Is it not remarkable, asked Mr. Fox, that you should say the sixth day? and witness replied: I had no information whatever to guide me, nor had I spoken to Professor Young.

Mr. Fox—Is the locality in which the body was found a factor in your determining your opinion as to the length of time elapsed since death? Yes.

In what way? First, there was shade and protection from sun; secondly, the body was in a clearing inside the laurels; and, thirdly, it was lying on the surface of a dry turf bog, which was springing underfoot and interspersed with roots.

Mr. Fox—How did those factors assist you?—The low temperature of the place tended to preserve the body.

Then your opinion is based on the preservation of the body?—Yes.

Ernest Currie, boy messenger, 14 Francis street, Portadown, and employed by Miss Dawson, said that he remembered delivering gooseberries at Mr. Collen's house on Wednesday.

Mr. Fox objected to Mr. Best asking the witness was it on a Wednesday, as the dates were most important.

Major McCallum agreed.

Currie—It was on July 27th I delivered the gooseberries to Mr. Collen's maid before dinner.

Witness was at the house again on the same day, and also on Thursday, 28th July. He did not see Miss Reid there on the latter date.

Answering Mr. Fox, witness said that he could not say when the police first spoke to him about the matter. He did not remember if he delivered gooseberries to any one on July 26th or July 28th.

Miss May Girvan, a shop assistant, said that she knew Miss Reid by her entering the shop. She was in the shop on 27th July, and paid an account for Mr. David Collen. She received a receipt which she placed in her handbag. That was some time about 8 p.m., and Miss Reid was wearing a black waterproof coat, red frock, and either a close-fitting black hat or a black beret.

Witness said that she did not remember when the police first spoke to her about the matter, but it was more than a fortnight after Miss Reid disappeared.

AT THE STATION.

Edward Cunningham, porter-in-charge of Verner's Bridge Railway Station, said that he did not know Courtney up to July 26th. On that date, between 6.35 p.m. and 6.40 p.m., he saw him at the small gate leading to the platform.

Mr. Best—Did you say anything to him?

Witness—I asked him was he looking for anyone, and he replied: "Yes; I was looking for someone off that train that just went out." He then asked me: "Did anyone come off that train?" I said "No." He said: "Are you quite sure?" I said: "Quite sure." He asked me were there any more trains to Portadown that night. I said "No" and he again said: "Are you quite sure?" I replied: "I am positive," and he said: "I was expecting a party off that train and I cannot understand why they did not come, as they were sure to come." I suggested that the party could come no other way than by the 10 o'clock 'bus, and Courtney replied: "That is too late." He seemed disappointed and remarked: "Well, it can't be helped," and walked towards the approach gate, about eighty yards distant, where a lorry was standing. As Courtney was going away witness got a slight glimpse of a whitish patch on the back of his neck. On entering the lorry Courtney drove in the direction of Verner's Inn.

On September 2nd at an identification parade in Lurgan witness identified Courtney from among ten other men.

In reply to Mr. Fox, witness said he was first interviewed by the police on the 27th August.

"DON'T BE TELLING."

William Stanley Gilpin, George's street, Dungannon, said he had known the accused man for about twelve years. At the end of July he met Courtney in Tamnamore, which was about a mile from Verner's Inn, in the Dungannon direction. Courtney was driving a lorry towards Portadown and either spoke or signalled to him to stop. Witness was also driving a lorry, and stopped after Courtney had passed.

"When I went back to him," said witness, "Courtney, who was still in his lorry, said to me: 'Don't be telling them.'" I said: "Are you like the rest of the drivers using your boss's lorry to get easy money?" He said: "I am." That was about 6 o'clock, and Courtney was alone in the lorry.

SISTER'S EVIDENCE.

Miss Annie Reid, aged 16 years, Drain, Eglish, Dungannon, who was dressed entirely in black, said she was a sister of Minnie Reid, who had been away from home about seven years in service. She knew her sister's handwriting, and recognised the letter produced as being her sister's.

Mr. Fox objected to the letter being tendered, as it was not connected with the prisoner. It was irrelevant to the issue.

Major McCallum—I can see your argument as to the admissibility of the letter, but not as to the evidence of the witness.

Miss Reid also identified another letter and envelopes as being in her sister's handwriting.

Mr. Fox's objection to these documents was noted by the resident magistrate.

James Symington, Derryane, Birches, farmer and a constable in the B Specials, said that on July 27th he was out at practice at the Bannfoot range. He had his wife with him. That was the only time he was out at practice that month. His sister, Olive, lived with him.

Olive Symington, sister of the last witness, said that she remembered her brother going out to shoot with a rifle on July 27th. She then went out with a cousin to a Mrs. Greenaways to deliver buttermilk. It was then three minutes after nine in the evening. While on the road she saw a car coming from the direction of the rectory. The car was coloured a dark blue, with a black top. The car, which passed her slowly, was being driven by a red-faced man. She noticed also that there was something lying on the back. Witness went on to say that the something in the car was propped up and was wearing a black dress. The car went past their lane a bit, and she saw it returning. That was about twenty minutes after she had seen it enter the lane. It was going fast and towards the Derryane road. It then turned towards the railway line, and then to the right. She could not tell how many people were in the car when it came out as it was too far away.

She remembered being at Verner's Inn one night, and saw a car similar to the one that came out of the lane pass.

Cross-examined by Mr. Fox, witness said that she was at an identification parade and did not pick out Courtney as the man she saw driving the car in the laneway. She remembered pointing out a dark blue car to Head Constable Slack, which she thought was like the one she saw in the laneway. She pointed out two different blue cars.

DETECTIVES' WORK.

Head Constable H. G. Slack, head of the Belfast C.I.D., said he was in charge of the investigations. On 3rd August he arrived at the scene of the murder, and saw the body lying in a dense clump of laurels. He agreed with Head Constable Gosnell as to the position of the body. The shoes were quite clean. Having described the body in greater detail, witness said some of the laurels had to be cleared away to gain access to it. On the following day an open razor (already produced and identified) was found by Constable Brandon, about 13 feet from where the body was found. It appeared to be bloodstained.

He accompanied Head Constable Gosnell and Mr. David Collen to 1 Stuart avenue, Portadown, and entered the bedroom of the deceased girl, where Head Constable Gosnell found a letter. It was addressed to Minnie Reid. Witness also found an envelope bearing the Augnacloy postmark, and date stamp of July 27th.

On August 5th he made a further search of the house and found a small dish containing about half-a-pound of gooseberries.

On August 18th he accompanied District Inspector Anderson to Coalisland. While passing Mrs. Stevenson's yard Courtney came out in a motor lorry. District Inspector Anderson spoke to him, and witness told him he was investigating the circumstances of the death of Minnie Reid, whose body was found near Derryadd Lake, and that he desired to ask him a few questions. He did not caution Courtney, who made the voluntary statement read by Mr. Best, Crown Solicitor, when opening the case.

He showed Courtney the two envelopes and letter handed in already, and Courtney then made the statement referred to.

In it Courtney stated that he had never kept company with the dead girl at any time, having only spoken to her when in Mrs. Langland's, where she was employed and where he went to telephone to a girl in Dunmurry, to whom he was to be married.

In the barracks later witness had a short consultation with District-Inspector Anderson, and Courtney was charged with murder and cautioned. Subsequently they went to Courtney's home in Church street and took possession of a large suit case, to which a Cunard liner label was attached. On it was written "Harold Courtney, Church street, Dungannon, Ireland." On examining the contents, witness said he found a large number of letters addressed to prisoner, one of which was from Minnie Reid. At Verner's Inn, Olive Symington said that she had seen Mr. Ardrey's car, but could not say in what part of the traffic it was.

In reply to Mr. Fox, witness said that Olive Symington, on the first occasion, said she had seen Mr. Ardrey's car, but could not say in what part of the parade it was. She was not told to put up her hand when she saw the car. Ardrey's car passed by arrangement with the ordinary traffic, with which it returned.

Mr. Scott, manager for Mr. A. P. Orr, solicitor, for the defence, said that he was quite satisfied with the motor car parade.

A handwriting expert gave evidence as to the letters produced being in the same handwriting.

Thomas Williams, sorting clerk and telegraphist, Portadown Post Office, was also examined.

District-Inspector Anderson said that when arrested Courtney said: "You have the wrong man." He corroborated the evidence of Head-Constable Slack, and said that Mr. Cunningham identified Courtney as the man he saw at Vernersbridge Station, on July 26th.

This concluded the evidence, the accused man, who chatted with relatives at the close, being returned for trial at the next Assizes for the county, as stated above.

A large crowd assembled outside the courthouse to await the result, and, on hearing it, soon dispersed.

Sligo's Workless Protest.

Government Inactivity Criticised.

FROM OUR OWN CORRESPONDENT.

SLIGO, Saturday.

THE unemployed of Sligo, numbering over 400 men, at a public meeting in Sligo Town Hall, passed a resolution, "protesting in the strongest possible manner against the inaction of the Government in providing for the unemployed and the women and children who are suffering such terrible hardships as a result of the economic policy."

A further resolution was passed, expressing "the utmost confidence in Mr. Norton and the Irish Labour Party in the Dail."

There were several interruptions during the proceedings.

Answering a voice, which shouted, "We don't want any White Army here," Councillor Michael Conlon, who presided, denied strongly that the meeting or its organisers had anything to do with politics. "We are not the White Army or the Red Army," he declared, "but we are the army of the unemployed."

A Voice—Why didn't the unemployed hold a meeting like this for the last ten years?

Chairman—We are not holding this meeting in order to criticise the present Government, but we want to let them see how matters stand at the present moment in Sligo town. If we don't get work or maintenance we certainly cannot be expected to starve. If the Government take away our work at the boats on Sligo docks let them give us work on the roads or on something else, and we will be satisfied.

Mr. M. O'Regan, T.C., Secretary, Sligo Branch I.T.W. Union, said that several meetings were held during the *régime* of the late Government to make appeals on behalf of the unemployed. With reference to the question of tariffs, and how they affected Sligo port, the official figures supplied by the local shipping offices showed, he said, in connection with the steamer, Sligo, a drop of £228 in wages for the six months ending September, 1932, as compared with the corresponding half-year in 1931, and a falling off of £760 in the earnings of the men working on the Burns and Laird Line boats. The coal boats alone for six weeks ending 24th September showed a drop of £432. He had nothing to say against the present Government, but the fight now going on with England was far different from the "Black and Tan" war, when the young men of Ireland bore the brunt of the hardship. Now the old and the feeble were being brought into the struggle, and called upon to make sacrifices they should not be asked for.

The meeting also decided to hold an unemployed parade on Tuesday, and march to the Board of Health offices "to demand work or maintenance."

There were some free fights at the rear of the hall at the close of the proceedings.

For Lourdes.—Very Rev. Philip Moore, P.P., Muckalee, has been appointed by the Irish Hierarchy as the representative of the Diocese of Ossory on the Committee of next year's Irish National Pilgrimage to Lourdes.

Relieving Distress in Belfast.

Suggestion from a Northern M.P.

THE recent statement by Church of Ireland clergymen in East Belfast that there are 12,000 people in Belfast on the verge of starvation owing to unemployment (principally in the shipbuilding industry) has had the effect, as they desired, of stirring the conscience of the city. Various schemes are being considered to relieve the distress during the coming winter. A member of the Northern Parliament, Lieutenant-Colonel Alec Gordon, M.P., has pointed out that "this distress is in an agricultural country, whose markets are over-stocked with potatoes, beef, mutton and pork, which the farmer can only sell at a loss.

"Such are the facts of the situation. They cannot be ignored, and should be lifted out of the arena of party politics.

"Is it not possible for the Government to set up immediately a committee to work out a scheme whereby the Ministry responsible for relief of distress (the Home Office) and local authorities would be enabled to set up emergency distributing centres in the areas which are on the border line of starvation?

"These centres could distribute food (cooked, if necessary) from the agricultural products which are now a glut on the markets and below pre-war prices.

"Imagination, organisation, co-ordination, and, above all, the will to succeed in framing a workable scheme, are necessary."

The Belfast Council of Social Welfare draws attention to the amounts given to families for outdoor relief, and declares that they are quite inadequate in present circumstances.

A number of clergymen in East Belfast are receiving donations to help to relieve distress in that area.

Ownership by the People.

N.U.R. and Transport Systems.

BRANCH meetings of the N.U.R. were addressed at Galway, Tuam and Athenry yesterday by Messrs. J. Jordan, N.U.R., Dublin; James Campbell, Organiser; and C. D. Watters, Organising Secretary.

Mr. Watters, reporting on the deputation meeting with the Government, said that President de Valera had expressed the opinion that the railways should be owned and operated for the people. Since that another deputation had waited on Mr. Lemass, who, so far as they could gather, had departed from the general principle of nationalisation of the transport system.

"It is felt," said Mr. Watters, "that we have had sufficient experience of private ownership, even in its most intense form, resulting in the Amalgamation Act of 1924, to be satisfied that that policy is bound to lead to bankruptcy. The railways and other transport services are part of a complete system, and should be operated generally and in harmony one with another, and the machinery, to give full play to the interests concerned, should be owned by the people."

He called upon the railwaymen seriously to consider the situation which confronts them, and compare the speeches of the Ministers prior to their taking office with their now revealed policy, which is the combination of private ownership, with no hope of affording the people a regular stable transport system. Whilst the directors were favourably disposed to nationalisation, the Association of Shareholders, by their recent representations to the Minister, were adverse to it. This attitude was not directed by any national spirit, but was a policy of private profit, and did not represent the general view of the people. The railways were undoubtedly hit by the economic "war," and representations were being made that some of the special fund provided for compensating the casualties due to that "war" should be available for them. So far there was no encouragement from that quarter; the only thing proposed by those in charge of the railways was a further reduction in staffs and pay; but all that had been said in favour of past reductions had proved to be false. The present proposal would bring 50 to 60 per cent. of the men below a subsistence level. They were not satisfied with any wage reductions, and believed that the railways could be run efficiently under a system of intelligent management.

The meetings endorsed the demand for State acquisition of the whole of the transport system, and pledged support to the Executive Committee in any action which they may think necessary in preventing further encroachments on conditions of services.

HEIRS WANTED.

Brady — John, wife Ellen, resided New York in 1857. Heirs entitled £2,000. Apply John J. Dwyer, 40 Wall street, New York.

Carey-Dolan—Patrick Carey married Rose Dolan in Ireland, about 1848; had two sons, John, born about 1848; James, born about 1855; both came to New York and died without issue. Heirs entitled £1,500. Apply John J. Dwyer, 40 Wall street, New York.

Cody-Bryan-O'Brien—William Cody, born Ireland, 1825, married Alice Bryan or O'Brien, born Ireland, 1829, in America in 1853. They had a number of children, all dead. William Cody was the son of John and Ann Cody. Alice Bryan or O'Brien was the daughter of John Bryan or O'Brien. Believed she had brothers, James, John and Thomas. William Cody died in 1872. Thereafter his widow lived in Brooklyn, New York. Had a cousin, Margaret Earlington. Heirs entitled £1,500. Apply John J. Dwyer, 40 Wall street, New York.

Cunningham-Buckley—Thomas Cunningham married Ellen Buckley, resided townland of Kilkenny, County Longford, about 1860; had children Thomas and others. Heirs entitled £2,000. Apply John J. Dwyer, 40 Wall street, New York.

Lawrence-Kane—John Lawrence married Bridget Kane, both natives of Ireland; resided New York, 1857; had son, John, born that year. Father died before 1864, and son was placed in orphan asylum. Heirs entitled £5,000. Apply John J. Dwyer, 40 Wall street, New York.

McCarthy-Burke—James McCarthy married Hanorah Burke at Modeligo, County Waterford, in 1832; had children, James, Patrick, Margaret, Mary and Nora; the children James and Nora were in New York in 1878. Heirs entitled £6,000. Apply John J. Dwyer, 40 Wall street, New York.

McDonald-O'Toole—John McDonald married Annie O'Toole, both natives of Ireland, in New York, in 1872; they had children, James, Annie and Mary. James was a policeman and Annie a nurse. Heirs entitled £3,000. Apply John J. Dwyer, 40 Wall street, New York.

McLaughlin-McManus—James McLaughlin married Mary McManus, resided in some part of County Leitrim, in 1860. Heirs entitled £1,000. Apply John J. Dwyer, 40 Wall street, New York.

McMahon-Warren — Malachi McMahon married Anna Warren. Resided Ennis, County Clare, 1848. Heirs entitled £600. Apply John J. Dwyer, 40 Wall street, New York.

Meagher-Maher-Carroll—William Meagher or Maher married Anna Carroll, probably in County Tipperary, about 1843; had children, Daniel and Mary, born Ireland. They moved to the State of Kentucky before 1850. Heirs entitled £2,000. Apply John J. Dwyer, 40 Wall street, New York.

O'Sullivan-Hancock — Michael O'Sullivan married Ellen Hancock, resided in some part of County Cork, in 1851; had daughter, Ellen Mary. Heirs entitled £1,000. Apply John J. Dwyer, 40 Wall street, New York.

ORDINATION AT ST. MICHAN'S CHURCH.

The Archbishop of Dublin ordained Mr. George Hobson deacon, in St. Michan's Church, Dublin, yesterday morning. Mr. Hobson will be licensed as curate-assistant of the Parish of St. Michan and St. Paul. The sermon was preached by the Rev. W. E. Vandeleur, Warden of the Divinity Hostel.

The best brown Bread is BERMALINE. —(Advt.)

ECONOMY *in its real meaning must have practical expression. Our Fashion Parades combine elegance, smartness and good taste, with the minimum outlay. The models are selected exclusively from our own stocks.*

PIMS

Will Introduce the New Modes for Autumn and Winter in the Series of

MANNEQUIN PARADES

Which Commence To-morrow at 11.30 a.m.

Musical Selections at all Parades by Madame Van Aalst.

★ HOURS OF PARADES
Mornings: 11.30 to 12.30
Afternoons: 3.30 to 4.30
TUESDAY
WEDNESDAY
THURSDAY
Seats may be reserved.

Hip Length Coat in PERSIAN PAW Only 9½ Gns.

For the colder days this smart little hip-length Coat in Persian Paw will be most practical. Beautifully made, with large roll collar, and finished with all-round belt in leather or suede. Lined throughout in Art Silk Brocade. PRICE ..... 9½ GNS.

TWO CHARMING MODELS *for* EVENING WEAR

ON EXTREME LEFT. Beautifully designed Evening Frock in Georgette. Bodice and V-neck have tucked effect. The flared Skirt is also neatly tucked at front and sides. Complete with smartly embroidered Coatee, with new short puff sleeves. In Pink and Black. PRICE £4 19 6

ON LEFT. Another delightful Evening Frock, carried out in Marocain, with round neck and the new cape sleeves, as shown in sketch. Finished with bow in contrasting colour. Semi-flared Skirt. This Frock is cut on slimming lines, and is available in Lemon, with Pink Bow. PRICE ... £4 19 6

BUILT ON SLIMMING LINES for the O.S. FIGURE

This dainty Frock, in Art Silk Stockinette, has been moulded on slimming lines for the outsize figure. The trimmings on cuffs and collar are in the same material in White. Obtainable in Navy, Black, Saxe, and Brown.

25/6

Madame Walker, the Royal Worcester and Bon-Ton Expert, will Lecture and Demonstrate the New Corset Modes during the Parades.

Wonderful Value in IRISH MADE JUMPER SUITS

On left **39/11** *Also in other colours*

On right **21/6** *Also in other colours*

ON LEFT. Beautiful quality Irish-made Jumper Suit in pure wool. The Jumper is made in contrasting shades, with belt as shown, and the skirt is fully fashioned. In Blue with Fawn and Beige trimming. Also in Blue and Red. PRICE ... 39/11

ON RIGHT. Irish Knit Jumper Suit in pure wool. The Jumper has ribbed waist, V-neck, and cuffs finished in contrasting shades. Ribbed-pleated skirt completes this very practicable suit. In Brown, Blue and Beige Heather mixtures. PRICE 21/6

FROCKS

From Leading Fashion Centres at Prices which Show Big Savings and the Wisdom of BUYING NOW

IRISH MADE TWEED COATS

Irish-made Coat in the new diagonal Velour. Trimmed with all around belt, and long-haired Lamb collar. Beautifully lined throughout. Available in nice shades of Rust Brown and Lido. PRICE **49/6**

BELOW is shown a very useful Diagonal Mousse Cloth. The bodice is attractively trimmed with strappings of similar material, and the skirt is cut to give the flared effect, illustrated. In Ruby, Saxe, Blue and Nigger. PRICE **18/6**

BELOW—Wool Georgette Frock, with dainty cross over front, piped in Contrasting shades. The skirt has inverted pleats at front and back. Available in Green, Royal, Scarlet, Black Navy and Nigger. Lengths 46" and 48". PRICE ... **35/6**

BELOW—Lovely Coat Frock in Fancy Romaine, nicely trimmed with Striped Art Silk Tie, as illustrated. The skirt is finished with full pleats in front. Stocked in Brown, Rust, Navy and Saxe. Lengths, 46" and 48". PRICE **32/6**

ABOVE—An inexpensive design in Jersey Mousse, as illustrated. Finished with roll collar in Art Silk and trimmed with button and bow. The pleated skirt is particularly attractive. In shades of Nigger, Black, Navy and Royal. Lengths 46" and 48". PRICE **29/6**

ABOVE—Very beautiful is this little frock in Art Silk Stockinette, with its dainty white collar and cuffs. Designed in the new belted style, with skirt pleated back and front. Shades: Red, Nigger, Saxe, Navy, Black and Green. PRICE **18/6**

PIM BROTHERS LTD., GEORGE'S STREET, DUBLIN

IRISH NEWS IN BRIEF

Barley Prices.—The opening price of barley in Bagenalstown was 14s. per barrel.

* * * * *

Lower Prices.—At Kells and Stonyford (Co. Kilkenny) 48s. per cwt. was paid for fat pigs, a drecrease of 4s.

* * * * *

Hunt Fund.—The Gymkhana organised in Nenagh in aid of the Harriers' Hunt Fund realised £51 10s. 8d.

* * * * *

Church Changes.—The Rev. John Rice, C.C., St. John's, Kilkenny, has succeeded the Rev. E. Doody, C.C., Thomastown, transferred to Gowran.

* * * * *

Till Robbed.—The Belleek Pottery Depôt at Bundoran has been burgled and £11 removed from the till. The theft occurred when an assistant had left the shop for a moment.

* * * * *

Warship at Derry — H.M.S. Valentine arrived at Derry on Saturday from Greenock, and will remain in the Foyle till Friday. The ship was opened to visitors yesterday.

* * * * *

House Burgled.—The residence of Mrs. Vaughan of the Erasmus Smith's Endowment School, Kilpipe, near Tinahely, was entered and a sum of money and deposit receipt taken away. The Civic Guards are investigating the matter.

* * * * *

New Post Office.—The erection of a new post office in Athlone was asked for at a meeting of Athlone Urban Council. The existing building has been the subject of many protests, both by the staff and the general public.

Grass Seed.—In Armagh market on Saturday grass seed prices were as follows:—Perennial, 9s. per cwt.; Italian, 7s. per cwt.

* * * * *

Giant Cabbage.—A cabbage grown by Mr. P. Harvey, Darney, County Donegal, turned the scale at 13lb. 6oz.

* * * * *

Retirement.—Mr. Patrick A. Waldron, principal of Ballyhaunis Boys' School, has retired on superannuation after close on half a century's service.

* * * * *

Pig Prices.—At Leighlinbridge market on Saturday top prices for suitable bacon pigs was 55s. per cwt., an increase of 1s. per cwt. on the previous week.

* * * * *

Unemployed.—Derry Guardians on Saturday received a letter from the unemployed of the city inviting them to attend a mass meeting next week of the unemployed.

* * * * *

John McCormack.—There has been very heavy booking for the concert by Count McCormack in Derry on Tuesday night, when he will sing prior to his world tour.

* * * * *

Neighbours!—Denis McManus, defendant in a trespass case at Athlone Court, said that, although he lived next the plaintiff, Michael McManus, they had not spoken for twenty-five years.

* * * * *

Thomastown Market.—Barley, 14s. per barrel, white oats 9s. 6d., black oats 8s. 6d., potatoes 7s. 6d., chickens 5s. per pair, eggs 1s. per dozen, unsalted butter 8d. per lb., country salted 1s., horse hay 2s. 6d. per cwt.

Prices of Pork.—The prevailing rate at Tinahely fat pig market was 32s. per cwt., an increase of 3s. from the previous market. Similar prices were given at Shillelagh and Carnew markets.

* * * * *

Relief Work.—Derry Guardians re-appointed the assistant relieving officer for a further three months, it being stated there was still need for help in carrying out the large amount of outdoor relief work.

* * * * *

Lisburn Resolution.—Derry Rural Council adopted a resolution from Lisburn Union asking the Ministry to set up a contributory superannuation scheme for all permanent and pensionable officers of local authorities.

* * * * *

Flute Band.—Paying their first visit to Derry, the Ulster Amateur Flute Band, international champions and champions of Ireland, gave a concert in the Guildhall on Saturday night.

* * * * *

Protest.—The proposal of the Athlone Urban Council to build houses for slum-dwellers opposite the Council's existing terraces has raised a strong protest from the residents in these terraces.

* * * * *

Jumper Sold.—First Attempt, owned by Mr. J. J. O'Meara, solicitor, Nenagh, which has such a good jumping record at all provincial shows in the South, has been sold to the Minister for Finance. The grey, which has numerous red rosettes to his credit, will jump with the Army team in America.

* * * * *

Kilkelly Fair.—There was a large supply of pigs at the first fair ever held at Kilkelly, County Mayo, but buyers, of which there was a good number, had matters much their own way. The prevailing prices for good class porkers averaged 24s. to 26s. per cwt. The fair will be held monthly in future, on the last Tuesday.

PUBLIC AMUSEMENTS.

GAIETY THEATRE.
To-night at 8, BARRY O'BRIEN presents
"TELL HER THE TRUTH."
"The Gayest and Most Light-Hearted Entertainment."
A PLAY WITH TUNES.
MATINEE SATURDAY AT 2.30.
Next Week: CHAPPELL & Co., Ltd.'s, Production of
"LILAC TIME."
USUAL PRICES NOW BOOKING.

OLYMPIA THEATRE.
6.45 ..... TWICE NIGHTLY ..... 9.
JOHN D. ROBERTON PRESENTS
"THE FOLLIES' MASQUERADE"
A FUTURISTIC REVUE.
Star Cast includes
TEDDY WHITE, VERA KITCHEN,
VERNON DRAKE, JUANNE GREY,
A WHIRL OF GAIETY AND REVELRY.
Box Office, 11-4.30 'Phone: 25292

GATE THEATRE. 'Phone 44045
TO-MORROW and all the Week at 7.35,
HILTON EDWARDS, in
"PEER GYNT."
GRIEG'S FULL MUSIC and Augmented Orchestra.
Overture 7.35. Curtain up 7.45 sharp.

THE SACKVILLE.
PAUL WHITEMAN and JOHN BOLES in
"THE KING OF JAZZ,"
With LAURA LA PLANTE.

METROPOLE.
CONTINUOUS ..... 2.0 to 11.0 p.m.
ELISSA LANDI and VICTOR McLAGLEN,
in
"THE DEVIL'S LOTTERY."
Daily at 2.45, 5.5, 7.25 and 9.45 p.m.
Also
"A SAFE PROPOSITION."

CORINTHIAN.
CONTINUOUS ..... 2.30 to 11.0 p.m.
BEN LYON, CONSTANCE CUMMINGS and THELMA TODD, in
"THE BIG TIMER."
A COMEDY DRAMA OF A BOY'S LOVE FOR A GIRL AND THE RING.
Also
TIM McCOY and SHIRLEY GREY in
"THE TEXAS CYCLONE."

MISS ETHNE LAWRENCE, M.I.S.T.D.
MISS DOROTHY SHEA, M.I.S.T.D.
SALON DE DANSE, LINCOLN PLACE.
ALL CLASSES at above Address and at THE HALL, UPPER RATHMINES.
WILL BE RESUMED THIS WEEK.
BALLROOM CLASS at ROYAL MARINE HOTEL, Dun Laoghaire, on and after TUESDAY, 11th Oct.
'Phone: Nos. 62675, 62450, and Ballsbridge 910.

ALEXANDRA SCHOOL, DUBLIN.
PIANOFORTE SCHOLARSHIPS.
Three whole and three half Scholarships will be awarded for pianoforte playing at an examination to be held during the week beginning Monday, October 10th.
All candidates must be under 14 years of age on September 1st, 1932, and allowance for age will be made in awarding the Scholarships.
A whole scholarship covers pianoforte tuition fees for one year, a half scholarship admits to pianoforte tuition for one year at half-fees.
Entries, with entry fee of 2/6, must be received by Thursday, October 6th.
ROBERT F. CROOK, M.A.,
Secretary and Bursar.

PUBLIC NOTICES.

ST. BARTHOLOMEW'S CHURCH CHOIR.
A trial of Boys' Voices to fill Vacancies as Probationers will be held in the Parochial Hall, Clyde road, on WEDNESDAY, OCT. 5th, at 3 p.m. Good voice and ear, with correct reading of English essential. Probationers receive a small stipend, and on election as Choristers they receive free education at a leading Dublin School, and pocket money.

CITY OF DUBLIN Y.M.C.A.
ANNUAL CONVENTION, THIS WEEK,
In the
METROPOLITAN HALL.
Speakers:
Rev. T. AUSTIN SPARKS (London).
Mr. G. W. AINSWORTH (Harrogate).
Mr. S. ALEXANDER (London).
Rev. W. E. PIETSCH (U.S.A.).
OPENING MEETING TO-NIGHT, 7.30 O'CLOCK.
Hymn Books provided. Offerings.
ALL WELCOME.

THE BIRDS' NEST ANNUAL SALE OF WORK
Will (D.V.) be held at
THE BIRDS' NEST,
YORK ROAD, KINGSTOWN,
5th and 6th OCTOBER, 1932.
THE SALE WILL BE OPENED ON WEDNESDAY AFTERNOON, At 3 o'clock.
By
MRS. E. H. LEWIS-CROSBY.
REV. CHARLES DOWSE, M.A., will preside.
The Doors will Open each day from 2-6 o'clock.
AFTERNOON TEA FROM 4 O'CLOCK, 1s.

THE REGISTRATION OF CLUBS (IRELAND) ACT, 1904, AND INTOXICATING LIQUORS ACT, 1927.
Take Notice that an Application will be made to the District Justice at the District Court to be held at Roscrea on the 17th day of October next, or the first opportunity thereafter, for a Renewal of the Certificate of Registration of the ROSCREA POST, COMRADES OF THE GREAT WAR, in Church street, Roscrea.
Dated this 30th day of September, 1932.
M. LOWRY, Honorary Secretary, Roscrea.
H. P. BRIDGE, Solicitor, Roscrea.

GUILDHALL SCHOOL OF MUSIC, LONDON
(Founded in 1880 by the Corporation of London.)
Principal:—
SIR LANDON RONALD, F.R.A.M., F.R.C.M., etc.
LOCAL EXAMINATIONS IN IRELAND.
L.G.S.M.
The Diploma of L.G.S.M. (Licentiate of the Guildhall School of Music) is granted in Music and Elocution, and is held three times a year. Syllabus and Entry Form for this and other Examinations held in Ireland can be had post free of the Local Representative:—
MUSIC—Miss Ena Burke, 20 Kildare street.
ELOCUTION—Miss Ena Burke, School of Elocution, 20 Kildare street, Dublin.

STEWART INSTITUTION FOR IMBECILE CHILDREN, PALMERSTON, CO. DUBLIN.
The above Institution is open for the reception of Children of slow or defective intellect by election or payment at fixed rates, according to requirements. Votes at Elections obtained by annual subscriptions of 10/6 or donation of £5 5/- and upwards.
HOSPITAL FOR MENTAL DISEASES.
This Branch is separate from above, and is open to Ladies or Gentlemen suffering from Mental Complaints, at rates from £126 per annum. Resident Medical Superintendent and trained Staff. Voluntary Boarders received. The tram and bus from O'Connell Bridge pass gate frequently during day. Tel. No. 21787 Dublin. For particulars apply to the Secretary at the Institution. City Call Office: Messrs. J. A. Kinnear and Co., Accountants, 3 and 4 College street, Dublin.

ADVERTISEMENT INDEX.

	Page		Page
Amusements	6	Legal Notices	1
Apartments	12	Machinery	2
Auctions	12	Medical Appointments	1
Bicycles	2	Miscellaneous	12
Business Premises	12	Money & Partnership	1
Cattle & Live Stock	12	Music, Pianos	12
Church Notices	6	Opticians	2
Coals	1	Poultry, Eggs	12
Company Notices	2	Public Notices	6
Contracts	1	Representatives	1
Dogs	12	Seaside and Country	12
Dress	12	Sea Trips	1
Employment Wanted	1	Shipping	1
Fishing, Sporting	2	Situations Vacant	1
Furniture	12	Specific Articles	2
Garden	2	Timber	2
Government Notices	6	Wireless	2
Hotels	1	Yachts	2
Houses and Lands	12	Stabling	12
Houses & Lands for Sale & Wanted	12	Tuitions	2
Houses to Let	12	Vehicles	12

Telephone No. 23062

THEATRE ROYAL.
6.45 ..... TWICE NIGHTLY 9.0
HAL SWAIN
AND HIS BAND.
In Selections from his Repertoire.
JEAN KENNEDY, Scotland's Comedy Girl. MULDOON & O'SHEA, Stepping it Out.
FLYING BANVARDS,
Presenting the Finest, Most Artistic, Sensational Comedy and Stage Gymnasium Act in Existence.
THE JUGGLING DEMONS,
Speed, Neatness and Dexterity.
THE TWO SHARPES,
Sailors who Play on any Quay.
The Popular Dublin Baritone,
ROBERT IRWIN,
In Selections from his Repertoire.
JANE AYR and EDDIE LESLIE
In a Variety Cocktail with Ivor Weir.

INTERNATIONAL SUBSCRIPTION CELEBRITY CONCERTS
Director—Harold Holt. Season 1932-33.
THEATRE ROYAL, DUBLIN.
SAT., NOV. 5, at 3,
FIRST APPEARANCE OF
HOROWITZ,
ONE OF THE WORLD'S GREATEST PIANISTS.
TICKETS FROM 3/- UPWARDS.

IMPORTANT NOTICE.
In view of the unusually early opening of the Series this Season, arrangements have been made to enable intending Subscribers to purchase SERIAL TICKETS for the REMAINING FOUR CONCERTS, FROM 12/- UPWARDS.
Full particulars from
J. H. HAMILTON, THEATRE ROYAL.

PAVILION DUN LAOGHAIRE.
3.30 to 10.30.
TWO EXCITING FEATURE FILMS!
CHESTER MORRIS
ALISON LYGD, FRED KOHLER, NED SPARKS,
In the Thrilling Love Story of a Modern Pirate,
"CORSAIR."
At 3.45, 6.30 and 9.20. Preceded at 5 and 8 by "WHEN BLONDE MEETS BLONDE."
Pathetone. Mickey the Mouse. Gazette.
THURSDAY: "MELODY OF LIFE."

CAPITOL.
Daily 2.30 to 11 o'clock Continuous
HUGH WAKEFIELD and ELSIE RANDOLPH in
"LIFE GOES ON."
A PARAMOUNT PICTURE.
SUPER STAGE PRESENTATION.
SARA ALLGOOD,
THE WORLD FAMOUS IRISH ARTISTE.
RAIE and FIELD. DONALD PEERS.
THE 4 BROADWAY BOYS.
BRENDA EDDIE DRYDEN.
THE CAPITOLIANS.
Specially Augmented with the
CAPITOL PARAMOUNT GIRLS,
in "ON THE DECK."

PUBLIC NOTICES

MALAHIDE CRICKET CLUB
DRAW POSTPONED TO TO-DAY (MONDAY), 3rd OCT.
RESULTS ON WEDNESDAY.
EDMOND J. CROWLEY, Hon. Treasurer.

WEXFORD COUNTY COUNCIL.
TEMPORARY CLOSING OF ROADS.
The Minister for Local Government and Public Health issued under date 25th April, 1932, an Order under Section 29 of the Local Government Act, 1925, authorising the above Council to close to public traffic the following road:—
Trank Road T.R. (No. 24) from Bonclody to Enniscorthy, between Coolattin Bridge and Tombrick Bridge, from the 1st day of May, 1932, until the 30th day of September, 1932.
By further Order under date 29th September, 1932, made in pursuance of said Section of Local Government Act, 1925, the Minister has extended the period for the temporary closing of this road from the 30th September, 1932, to the 29th day of October, 1932, inclusive.
Alternative route available for public traffic is Road through Ballyarney and Clohamon (Nos. 284 and L.35 No. 47) on East Bank of River Slaney.
N. J. FRIZELLE,
Secretary, Wexford County Council.
County Hall, Wexford.
30th September, 1932.

CITY OF DUBLIN VOCATIONAL EDUCATION COMMITTEE, TECHNICAL INSTITUTE, TOWN HALL, BALLSBRIDGE.
CLASSES FOR THE RETAIL GROCERY AND PROVISION TRADES.
PART-TIME TEACHER (OR TEACHERS) REQUIRED.
Applications are invited from persons qualified to give instruction in one or more of the following subjects:—
(a) Window Dressing and Display; (b) Salesmanship and Commodities of the Grocery and Provision Trades. Teaching Fee, 10/- per hour.
For both positions PRACTICAL Experience is essential. Preference will be given to Candidates for position (a) who possess General Art Qualifications, and for position (b) to those possessing qualifications such as Membership or Fellowship of the Institute of Certified Grocers (by examination), or their equivalents. Applications, stating age, qualifications, etc., addressed to the undersigned at the Technical Institute, 18 Parnell Square, should be received not later than Saturday, 15th October.—L. E. O'CARROLL, B.L., B.A., Chief Executive Officer. K.A.A.

THE RAILWAYS' PROTECTION ASSOCIATION.
A Meeting of the Members of the above Association will be held in the Oak Room of the Mansion House, Dawson street, Dublin, on Wednesday, 5th October, 1932, at 3 p.m., to discuss the present grave position of the Railways.
A large attendance of members is requested.

GOVERNMENT NOTICES

DEPARTMENT OF AGRICULTURE
BOUNTY ON CATTLE EXPORTS.
A bounty will be paid on all cattle exported from the Irish Free State on and after Wednesday, October 5th. The bounty will be 12½ per cent. on the declared value of cattle leaving Saorstat ports, and 10 per cent. on the declared value of cattle Exported into Northern Ireland. Claims must be made on the Form C.E.S., which can be obtained at all Portal Veterinary Inspection Offices, and at Customs Frontier Stations. Forms can also be obtained at the offices of Railway and Shipping Companies. The Form C.E.S., duly completed, must be sent by post to the Secretary, Department of Agriculture, Merrion street, Dublin, C.17. Envelopes should bear the letters "C.E.S." on the top left-hand corner. In addition to the Form C.E.S., the Customs Form, No. 29 (Sale), must be filled in, in duplicate, and handed to the Customs Officers.
29/C.4897. W.H.Co.

AN ROINN OIDEACHAIS.
OIDEACHAIS NAISIUNTA
(NATIONAL EDUCATION).
TENDERS FOR FOODSTUFFS FOR PREPARATORY COLLEGES
Tenders are invited for the supply and delivery of Foodstuffs to the under-mentioned Preparatory Colleges for the period commencing on the 1st November, 1932, or proximate date thereafter, and ending on or about the 30th April, 1933:—Colaiste Caoimhin, Marlboro' Hall, Glasnevin, Dublin; Colaiste Eanna, Talbot House, Dublin (Temporary Premises); Colaiste Moibhi, Marlboro' House, and Glasnevin House, Glasnevin, Dublin; Colaiste Ide, Baile'n Ghoilin, Dingle; Colaiste Brighde, Falcarragh, Co. Donegal; Colaiste Muire, Tourmakeady, Ballinrobe, Co. Mayo; Colaiste Na Mumhan, Mallow (Temporary Premises). Forms of tender may be had on application to the Office of National Education, Marlborough street, Dublin. When applying for Tender Forms, the names of the Colleges for which it is proposed to tender should be stated. Intending contractors are invited to tender for the supply and delivery of any article, or class of articles, as specified in the Tender Form, to all or to one or more of the Colleges. A combined tender must be furnished for the three Colleges situated in Dublin. The Tender Form, when filled in as required, must be enclosed and SEALED in an envelope which will be supplied, and it must be directed to the Officer i/c Contracts, Office of National Education, Marlborough street, Dublin, so as to reach him NOT LATER THAN TWELVE O'CLOCK NOON ON SATURDAY, THE 15th OCTOBER, 1932. Tenders will not be considered except on the official Tender Form, and the lowest, or any, tender will not necessarily be accepted.—By Order, SEOSAMH O NEILL, Runai. Deire Fomhair, 1932.
29/C.4892 W.H.Co.

The Irish Times.
MONDAY, OCTOBER 3, 1932.

NEWS SUMMARY.

IRELAND.

Labour's demand for nationalisation of the Free State railways was refused by Mr. Lemass, speaking at Mullingar yesterday. He suggested the possibility of the Free State Government being unable to withstand the public demand to put Opposition leaders in jail.—(Page 7.)

"People able to pay their annuities and telling farmers not to pay will be sadder but wiser men before a week is out," declared Mr. Ruttledge, Free State Minister for Lands and Fisheries, at Ballinrobe.—(Page 8.)

The unemployed of Sligo, at a meeting held on Saturday, criticised the inactivity of the Government in supplying alternative work following the loss of work on shipping at the port.—(Page 5.)

General O'Duffy, addressing the National Athletic and Cycling Association on Saturday, said that the Tricolour was the only flag that could be adopted for international contests.—(Page 7.)

Dr. Ryan, Free State Minister for Agriculture, speaking at Navan, declared that victory over Britain would be secured immediately if Cumann na nGaedheal would keep quiet.—(Page 8.)

At Portadown on Saturday Harold Courtney, aged 23, motor driver, of Dungannon, was returned for trial on a charge of murdering Minnie Reid, a domestic servant, of Drain, Eglish, between July 27th and August 3rd last.—(Page 5.)

Mr. Norton, leader of the Free State Labour Party, stated at Kilcullen yesterday that he would rather retire from public life than give in to Britain.—(Page 8.)

A bitter attack on ex-Ministers of the Free State was made by Mr. MacEntee, Minister for Finance, at Mallow yesterday.—(Page 8.)

ABROAD.

The report of the League Commission of Inquiry on Manchuria is virtually a condemnation of the Japanese case, but constructive proposals for a solution of the problem are made.—(Page 7.)

FINANCIAL.

London Stock Markets were quiet. San Paulo Ord. spurted five points.—(Page 2.)

There was a large disbursement of dividends, but loans till Monday were still at ½ p.c. Discount rates were harder.—(Page 2.)

Dublin Stock Market was idle and featureless.—(Page 3.)

SPORTING.

At the Phœnix Park on Saturday Ellerton won the Templeogue Plate, Miss Tragedy the Tallaght Plate, Goolash the Tinode Plate, Some Catch the La Touche Plate, Prince Khan the Trim Plate, and Kirkmond the Tara Plate.—(Page 10.)

At Alexandra Park on Saturday Valkyrie won the London Sprint Handicap.—(Page 10.)

At Thirsk, Lanson won the New Buildings Handicap.—(Page 10.)

The Lytton Report.

Seldom, if ever, has any commission been entrusted with a more weighty task than that which was laid upon the League of Nations Commission of Inquiry into Japanese action in Manchuria. Its report, issued in Geneva yesterday, reveals that the Earl of Lytton and his colleagues were fully sensible of their responsibilities. Indeed, it is possible that they allowed a too ready appreciation of them to influence their decisions, but they cannot be blamed on that account. Not only were they asked to adjudicate in a highly complicated and little understood dispute, involving issues of peace and war between at least three large States; but on their verdict the very future existence of the League of Nations itself was thought to depend. Moreover, while the Commission's labours were in progress, action by certain States further complicated its work, and, on more occasions than one, some *fait accompli* completely altered the aspect of a vital question. Japan's recognition of the puppet republic of Manchukuo and her threat to leave the League if the Commission's recommendations did not please her were cases in point. Thus Lord Lytton and his colleagues were compelled, in a measure, to add the functions of diplomatists to their original duties as intelligent jurymen. In such circumstances it is impossible that their report could have been very different from what it is.

Their aim has been to secure the basis of an ultimate settlement by a frank recognition of Chinese, Japanese and local interests in the three Manchurian provinces of Heilungkiang, Fengtien and Kirin. Accordingly, the Commission recommends as a necessary preliminary that the Council of the League shall invite China and Japan to discuss a solution "on the lines indicated" in its report, and, if they agree, that "an advisory conference," representing themselves and the local population, shall be summoned to examine detailed proposals for a special *régime* of administration in the three provinces. In the Commission's view, Manchuria ought to receive a "large measure of autonomy," and ought to become a demilitarised area, whose internal policing will be entrusted to a *gendarmerie* watched by foreign inspectors, and whose external defence will be assured by the fact that no armed forces will be allowed to enter it. Finally, the Commission urges that agreements on these and kindred points, if they are reached, shall be embodied in four separate instruments, which will be the charter of peace in the Far East, and of something approaching free trade for all in the Pacific. Room is left for Soviet Russia in this pact if she cares to take part, in which case appropriate clauses will be embodied in a special tri-partite agreement. Lastly, a commercial treaty between China and Japan must smooth the ways of mercantile intercourse.

The report claims that this procedure will be consistent both with China's continued sovereignty over Manchuria and with the situation as it exists to-day. This claim would be sound enough if all the parties concerned would display a proper sense of moderation. Perhaps, the necessary virtue will be manifested on all sides, but the difficulty, of course, is Manchukuo, which the report sternly "quotes" whenever it mentions the republic. Count Uchida has been at pains to make Japan's attitude on this subject very clear; furthermore, it is hard to see how Tokyo now can tear up the Treaty which she signed the other day with her dependency. Again, as the Paris Press hastens to ask, will Manchukuo, which presumably will be called upon to furnish the Japanese quota of the local delegations to the advisory conference recommended in the report—the other will be chosen under Chinese auspices—respond readily to an invitation to confer upon the annulling of its own independence? Yet such will be the request; for the report is definite in its insistence upon Chinese sovereignty in Manchuria. The next step rests with Japan, who must decide whether or not she will abide by the findings of the League's Commission. Upon her choice she will be judged by the world; in the event of her refusal, the League will be judged by the resolution or timidity with which it faces the member who has flouted it.

A Cattle Bounty.

The Free State Government's latest and most fantastic device is the bounty on exported cattle. As a first step President de Valera hurled the country into the midst of an economic struggle with England which has dealt havoc to the cattle trade. Farmers throughout the twenty-six counties are compelled to face the most arduous winter in their experience. If they are lucky enough to be able to sell their cattle at all, they must accept miserable prices. Their creditors are pressing for payment; ready money does not exist, and, to make the prospect blacker than the present, the price of every commodity except meat and dairy produce is rising. The growing resentment of the farmers is the most dangerous reality which confronts Mr. de Valera; and, in accordance with his now established policy of palliatives, he is trying to placate it by the most illogical, most humourless and most ineffective expedient in Irish history. People used to laugh at the British Government's efforts to "kill Home Rule with kindness"; and the Irish farmer must laugh awry as he watches the *Fianna Fáil* Government's hopeless attempt to "make amends" by a subsidy of the very industry which it has done its best to ruin. The bounties on bacon and butter were ridiculous enough; but the bounty on exported cattle has all the elements of a Hollywood farce. No farmer, of course, will take it seriously for more than a month, if for so long. When the surprise caused by so unexpected a gift has worn off, he will begin to examine the project, and its various sophistries will become manifest. To-day the Free State farmer pays—or is supposed to pay—his land annuity; he pays as much again to Great Britain in the form of an import duty on his market cattle, and he pays more money for his clothes, tools, building materials and coal than he was required to pay before the economic war began—we do not stress the fact that his income tax has risen. Now Mr. de Valera offers the farmer his Greek gift of a 12½ *per cent.* bounty on the declared value of cattle exported to England, and does not trouble to mention that the farmer must pay for it himself in the form of taxation. Against this dubious relief must be set the whole catalogue of losses sustained by the farmer within the past six months, in addition to the permanent loss of the English market.

Bitter Payment.

Statistics are bald things, but sometimes a mental association endows them with throbbing life. A German newspaper says that some 1,500 bank officials throughout Germany have received notice of dismissal, and that another 2,000 are threatened with a like fate. To many readers this statement will bring a sudden and vivid memory of Emil Jannings's film, "The Way of All Flesh." The opening scenes depicted the home-life of a German bank clerk. We saw the simple, hearty fellow among his children—in the morning when he superintended their baths, and in the evening when he led their concert of music. It was a very pleasant picture of domestic comfort and family affection. Even now there are many thousands of such homes in Germany; although post-War conditions have reduced their comfort sadly, the wives are good managers, and the family affection, perhaps, has been strengthened by sacrifice. To hundreds of these homes the dismissal of 1,500 bank clerks and the impending dismissal of 2,000 others must have come as the shock of doom. The notices mean the scanty German dole and the weariness of the streets for men, untrained to manual labour, who must join now the dismal ranks of the educated unemployed. The whole of Europe—including, through her own folly, the Irish Free State—groans under economic hardship. Every country has its sore problem of unemployment; but the German tragedy to-day is especially the tragedy of the middle classes. Their backs bear the brunt of a crushing and ever-mounting taxation. The restrictions on German exports have choked industry and have played havoc with the higher establishments of trade. All the professions languish; there is no present promise of a livelihood for nine out of every ten of the thousands of students who are now at the universities. We cannot understand German politics unless we set them against the background of this situation. It explains the success of the Nazi movement, the growth of Communism, and the increasing fervour of the national revolt against the shackles of Versailles. Germany has sinned grievously, but Geneva will commit an almost equal sin if she forces Germany to believe that *una salus victis nullam sperare salutem.*

Slaves of the Clock.

We have become accustomed at last to the regular alteration of our clocks which the advent and departure of "summer time" demand. Mistakes, of course, still are made, and yesterday, no doubt, some people arrived an hour too soon for their appointments, while others, who had moved their clocks in the wrong direction, anticipated their neighbours by twice this period. Yet the change, on the whole, was made without fuss and with little inconvenience; the clocks were adjusted and mankind obeyed. Indeed, civilised humanity's subservience to measured time is remarkable, and is a source of critical wonder to less "advanced" peoples. Pertinent comment on this subject was made lately in Melbourne by the Fijian servant of a missionary. "People are afraid of the clocks," observed Laisiasa Seru, and it is hard to refute him. The very existence of "summer time," as we know it, is due to the fact that mankind was unable to alter its mode of life without the artificial assistance of the altered timepiece which rules our comings and goings. "In those islands," said the Fijian philosopher, "we eat when we are hungry; here people eat when the clock tells them to—even if they are not hungry." While the desirability of regular hours for meals cannot be gainsaid, the fact remains that too many people seem to extend or contract their appetites in deference to that domestic tyrant—the dinner bell. Unfortunately, we are caught too closely in the toils of civilised progress to be able to escape the trammels of regulated existence—in other words, the clock. While we may envy the timeless idylls of the Fijians and other equally blessed races, we must pay the price of progress; we must be the slaves of measured time.

PHŒNIX PARK RACING.

THE END OF THE SEASON.

It was with feelings of regret that most people departed from the Phœnix Park racecourse on Saturday afternoon at the conclusion of a very pleasant afternoon's sport.

It was the club's final meeting of the year, and in consequence there was a very good attendance in all the enclosures.

The weather was beautiful, with warm sunshine throughout the afternoon, and, except for the leaves scattered on the lawns under the trees, it was difficult to believe that it was the first day of October, and that summer days were almost past.

Mid-season attire marked the prolonging of the milder weather, and women were glad to be able to enjoy the comfort of lightweight wool material coats—which were in many cases devoid of fur trimmings—and relied for their smartness on cleverly cut collars and sleeves. Velvet berets pulled over the eye and felt toques were the most favoured of the new season's millinery styles.

Among those noticed in the members' enclosure were:—Viscount Milton, Lady Helena Fitzwilliam, Lord and Lady HolmPatrick, Lady de Frayne, Lord and Lady Talbot de Malahide, Lady Weldon, Sir Anthony Weldon, Sir Walter Nugent, Sir Thomas and Lady Myles, Sir James Nelson, Sir John and Lady Arnott, Lady Grace, the Hon. Gerald and Mrs. Wellesley, Mr. J. J. Maher, Mr. P. Burrell, Captain and Mrs. G. F. Dunne, Mr. G. Purcell Gilpin, Mr. Justice Wylie, Major and Mrs. Shirley, Mr. B. O'Reilly, Colonel S. Hill Dillon, Major and Mrs. Power, Colonel A. J. Blake, Mr. Isidore J. Blake, Major E. M. Conolly, Mr. H. Pack Beresford, Mrs. Budd, Mrs. F. Boylan, Mr. Justice O'Byrne and Mrs. O'Byrne, Mrs. F. Crawley, Colonel and Mrs. Clarke, Miss Boardman, Mrs. Mathews, Misses Cairnes, Mrs. H. Bacon, Mr. Maxwell Arnott, Miss M. Morrogh Ryan, Miss Hume, Mrs. Crawford, Miss Blakeney, Mr. G. Meares, Miss C. Meares, Mr. A. Fetherstonhaugh, Miss T. Houghton, Mr. and Mrs. McGonigle, Mr. P. Lefroy, Mr. F. S. Myerscough, Miss Myerscough, Miss Hughes, Mr. Corbally, Miss Brady Brown, Mrs. Ormsby, Mrs. A. G. Ormsby, Mrs. Lingard, Miss Knox, Mrs. Uniacke. Captain and Mrs. M. King French, Mr. C. Odlum, Captain G. A. Boyd-Rochfort, V.C.; Mr. R. More-O'Ferrall, Miss P. Fitzherbert, Captain ffrench-Davis, Miss Atkinson, Mr. and Mrs. C. Martin, Miss Lavins Moore. Mr. and Mrs. M. Fitzgerald, Major and Mrs. Wilkins, Mrs. Page Croft, Mr. and Mrs. Hubert Hartigan, Mr. and Mrs. J. T. Rogers, Mr. B. Rogers, Mr. and Mrs. C. Brindley, and Mr. H. Ussher.

WEATHER FORECAST.

General Inference.—A depression near Denmark is moving away south-eastward, and an anti-cyclone on the Atlantic is spreading eastward. Weather will be fair, apart from a few local showers.

Ireland, all districts.—Moderate, north-west wind; considerable bright intervals; a few local showers; cool, with ground frost locally at night.

Irish Sea and St. George's Channel.—Moderate, north-west wind; bright periods; local showers; sea moderate or slight.

Dixon and Thermometers Hempenstall. Barometers and 12 Suffolk street, Dublin.—(Advt.)

DUBLIN WEATHER REPORT.

Sept.	Bar.	Thermometer. Temp. 9 p.m.	Max	Min.	Grass Min.	Wind.	Rain. m.m.	Sun hours
26	29.970	45.3	50	43	39	N.W.	3.0	1.3
27	30.444	46.3	55	40	34	N.W.	trace	6.0
28	30.440	45.0	56	37	32	–	–	5.3
29	29.963	56.0	56	37	31	E.	–	2.0
30	9.826	54.2	59	54	53	N.W.	2.3	5.8
Oct.								
1	30.131	44.0	55	44	47	W.	–	8.1
2	30.076	45.6	59	41	37	W.	–	5.9

THE SUN.

	To-day.	To-morrow.
Rises	6.30	6.32
Sets	5.57	5.55
Lighting-up Time	6.57	6.55

HIGH WATER—DUBLIN.

Morning	0.49	1.32
Evening	1.11	1.58

TO-DAY'S ENGAGEMENTS.

Rotary Luncheon—Clery's Restaurant, 1 p.m.
Dublin Corporation Meeting, 6.30 p.m.
Dun Laoghaire Corporation Meeting, 8 p.m.
Master of High Court sits in Four Courts, 11 a.m.
Ballinasloe Fair.
Methodist Church, Clontarf—"The Creation" 8 p.m.
Farmers' Meeting—Lusk, 8 p.m.

AMUSEMENTS.

Gaiety Theatre—"Tell Her the Truth."
Olympia Theatre—Varieties.
Theatre Royal—Variety.
Sackville—"The King of Jazz."
Metropole Cinema—"The Devil's Lottery" and "A Safe Proposition."
Corinthian Cinema—"The Big Timer" and "The Texas Cyclone."
Capitol Cinema—"Life Goes On."
Savoy Cinema—"The Crowd Roars."
Pavilion Cinema, Dun Laoghaire—"Corsair."

PRINCE GEORGE.

The Press Association is informed that there is no foundation whatever for rumours current in Swedish messages that Prince George is engaged, or is about to be engaged, to Princess Ingrid of Sweden. There is no truth whatever in the suggestion.

ITALIAN LINER RESUMES MAIDEN VOYAGE.

GIBRALTAR, Sunday.

The Italian 50,000 tons liner Rex left here at 2 o'clock this morning for New York. The Rex left Genoa on her maiden voyage five days ago, and it was hoped that she would make the crossing in a little over six days at an average speed of 23 knots, thus winning the blue ribbon of the Atlantic, at present held by the German liner Bremen. Engine trouble, however, forced her to crawl into Gibraltar for repairs.

COURT AND PERSONAL.

The King held a meeting of the Privy Council last Saturday, at which the newly-appointed Cabinet Ministers received their seals of office.

The King and Queen are making only a brief stay in London, and they are expected to leave for Sandringham next Saturday. Their Majesties are continuing to send gifts of grapes to various charitable institutions. Those favoured last week included the Star and Garter Home for Disabled Sailors and Soldiers at Richmond and the Elizabeth Garrett Anderson Hospital in London.

The Prince of Wales and Prince George were welcomed at the railway station on their arrival in Stockholm by King Gustav and the members of the Swedish royal family. The British Minister, with the Consul-General and many members of the Diplomatic Corps, also assembled at the station to greet Their Royal Highnesses, who had an enthusiastic welcome in the city.

To-day the Duke of Gloucester will drive to the boundary of the Great West road to present the Charter of Incorporation to the new Borough of Heston and Isleworth. After the ceremony His Royal Highness will drive through the district, and will be presented with a memento of his visit in the form of a seventeenth century sword which was made in Hounslow.

The Sultan of Johore has arrived in London, and is staying at Grosvenor House, Park lane.

The Duke of Wellington is staying in Aberdeenshire, and is the guest of his grandmother, the Dowager Lady Glentanar, at Craigendinnie, Aboyne. The Earl and Countess of Huntingdon have returned from Harrogate to Burton Hall, Loughborough. Lord and Lady Louth have returned to Summerfield House, Elstree, after a month's stay in Wales. The Hon. Mrs. Evelyn Fitz-Gerald has returned to Lees House, Lees place, from the Continent.

Marjorie Lady Nunburnholme returned to London last week, and left immediately for Norwich to attend the annual conference of the National Council of Women. Viscountess Wimborne has returned to London from Scotland, and will leave Wimborne House in a few days for Paris. The Hon. Mrs. Piers Legh has left London for Cannes.

There was a large attendance at the re-opening of the Embassy Club in London, including the Marchioness of Carisbrooke, the Maharajah of Rajpipla, the Earl and Countess of Dunmore, Lord and Lady Plunket, Viscount Curzon and Lady Georginana Curzon.

The Archbishop of Dublin (the Most Rev. Dr. Byrne) has left town for some weeks. No letters will be forwarded. Diocesan business will be transacted as usual at the Archiepiscopal Vicariate, 47 Westland row.

Dr. Dargan has returned to 47 St. Stephen's Green.

Dr. J. F. O'Grady has returned to 115 Morehampton road.

Dr. Oliver St. J. Gogarty has returned to 15 Ely place.

Doctor Geoffrey Bewley has returned to 65 Lower Baggot street.

Dr. G. R. Wilson has returned to Foxrock.

Dr. J. Pim has returned to Killiney.

Doctor Dorothy Dockrell has returned to No. 30 Fitzwilliam place.

Mr. Michael P. Burke has returned to 67 Lower Baggot street.

Mr. R. K. Mulderry, Surgeon Dentist, has returned to 67 Harcourt street.

C. D. Cassidy, 19 Westland row, has gone away for a few days.

Mr. G. Norman Reddin, Solicitor, has returned to 16 Westmoreland street.

Switzers Millinery Buyer has returned, and they are now showing most beautiful Model Millinery and smartest Sports Hats.

The New Autumn Silks, Velvets and Woollens selected by our Buyer in London last week have now arrived.—Holmes', George's street, Dublin.

"Chilprufe" Underwear for Men, Women and Children. Selling better than ever.—Holmes', George's street, Dublin.

Old Gold and Second-hand Jewellery, highest prices given. Chancellor, 7 Grafton st.

Margaret Watson, 17A Dawson street, has an attractive collection of Autumn Coats in the newest materials and colours, including Raspberry, Greys and New Browns. Small and large sizes stocked. Moderately priced.

Spirella Personal Corset Service—Name and address of your Resident Corsetiere on application to Spirella Service Office, 11 Upper O'Connell street (over Gleeson's), Dublin.

Miss Rayner has returned to 16 Nassau st. with a choice selection of goods. Corsets, Ladies' Frocks, Knitwear. Outsizes a specialité.

List of guests at Renvyle House Hotel from September 1st-30th—Mr. W. A. Baird, Carrickfergus; Miss Mackenzie-Kennedy, Ballykinlar; Mr. and Mrs. English, Wexford; Miss Malcomson, Clonmel; Mrs. Clibbon, Clonmel; Miss Carr and Mrs. Carr, New Jersey; Mr. and Mrs. W. H. McGowan, Sussex; Misses Beary, Limerick; Mr. and Mrs. Evans and party, Lucan; Mrs. and Miss Martin, Monkstown; Mrs. and Mr. L. Finnegan, Wicklow; Mr. and Mrs. G. Maclean and Mr. and Mrs. J. A. Mackie, Belfast; Mr. and Mrs. Blake, Galway; Mr. and Mrs. Davison, Belfast; Mr. and Miss Blow, Newtownards; Signor and Signora Mariani, Dublin; Mr. and Mrs. A. Vallance, London; Madame Heilmain, Paris; Mrs. Burke, Dublin; Miss Cummins, New York; Mr. and Mrs. P. Evans, Kingstown; Mr. and Mrs. Clarkson, London; Captain and Mrs Winter, Mullingar; Miss Bayley-Winter, Mullingar; Mr. and Mrs. Budd, Dublin; Dr. and Mrs. McArdle, Dublin; Mrs. Dring, Cork; Dr. and Mrs. Garland and party, San Francisco; Mr. and Miss Morgan, Dublin; Mr. and Mrs. Esmonde, Nenagh; Rev. T. O'Reilly, Dublin; Rev. M. Roghan, Dublin; Mrs. Phillips, Mullingar; Mr. Kent, London; Mr. and Mrs. McCulloch, London; Mrs. Blayney, Dublin; Miss Car

LEAGUE SEARCHLIGHT ON MANCHURIA.

LYTTON REPORT FINDINGS AND RECOMMENDATIONS.

CRITICISM OF THE JAPANESE CASE.

PROPOSALS FOR A PERMANENT SOLUTION.

THE most remarkable document ever issued under League auspices is Geneva's opinion of the Lytton Report, containing the findings of the Commission of Inquiry into the action of Japan in Manchuria, which was issued by the League of Nations yesterday.

THE EFFECT OF THE REPORT IS REGARDED AS A CONDEMNATION OF THE JAPANESE CASE.

Stating that the activities in Manchuria during the past year have been "war in disguise," Lord Lytton's Commission recommends:

(1) Demilitarisation of the area, with special gendarmerie under foreign inspectors;

(2) Certain measures of autonomy for Manchuria, the local Executive to appoint foreign advisers substantially Japanese;

(3) Definition of the economic rights of Japan in the four provinces.

To overcome the menace to the peace of the world inherent in the political instability of China, international action is recommended for the reconstruction of China to provide the country with a strong Central Government, which is regarded as essential.

NOT SELF-DEFENCE.

FROM REUTER'S CORRESPONDENT.

GENEVA, Sunday.

IN its review of events in Manchuria the Commission says that both the Japanese and Chinese versions of the fighting in Mukden show that the Japanese military operations cannot be regarded as measures of legitimate self-defence.

Nor can the present *régime* be considered to have been called into existence by a genuine and spontaneous independence movement; for there is no general Chinese support for the "Manchukuo Government," which is regarded by local Chinese as an instrument of the Japanese.

Dealing with the economic interests involved, the Commission says that it is as necessary for China to satisfy the economic interests of Japan in this territory as for Japan to recognise the unalterably-Chinese character of the population.

WHERE BOTH AGREE.

Manchuria for a year past has been given over to strife and turmoil, says the report; the relations between China and Japan are those of war in disguise; and the future is full of anxiety. The Commission quotes the Chinese Foreign Minister's statement of August 28th that China is confident that any reasonable proposal of settlement will necessarily be compatible with the letter and spirit of the Covenant of the League, the Anti-War Pact, and the Nine-Power Treaty, as well as with China's sovereign power, and will also effectively secure durable peace in the Far East. It also quotes Count Uchida's statement of August 30th that the Japanese Government considers the question of Sino-Japanese relations as more important than the question of Manchuria and Mongolia.

The Commission says that these two statements correspond exactly with its own study of the problem, and expresses confidence that the policy indicated in the report, if promptly and effectively applied, cannot fail to lead to a satisfactory solution of the Manchurian question.

THE ESSENTIALS.

The Commission defines as follow the general principles to which any satisfactory solution of the problem should conform:—

1—Both countries are members of the League of Nations, and each is entitled to claim the same consideration from the League. A solution from which both did not derive benefit would not be a gain to the cause.

2—To make peace between two of the neighbouring countries without regard for the interests of the third would be neither just nor wise, nor in the interests of peace. (This consideration refers to the interests of U.S.S.R.)

3—Any solution should conform to the provisions of the Covenant of the League of Nations, the Pact of Paris and the Nine-Power Treaty of Washington.

4—The rights and interests of Japan in Manchuria are facts which cannot be ignored, and any solution which fails to recognise them and to take into account also the historical associations of Japan with that country would not be satisfactory.

5—The re-statement of the respective rights, interests and responsibilities of both countries in Manchuria in the new treaties, which shall be a part of the settlement by agreement, is desirable if future friction is to be avoided and mutual confidence and co-operation restored.

6—As a corollary to the above it is necessary that provision should be made for facilitating the prompt settlement of minor disputes as they arise.

A NEW REGIME.

7—The Government of Manchuria should be modified in such a way as to secure, consistently with the sovereignty and administrative integrity of China, a large measure of autonomy designed to meet the political conditions and special characteristics of the three provinces. The new civil *régime* must be so constituted and conducted as to satisfy the essential requirements of good government.

8—The internal order of the country should be secured by an effective *gendarmerie* force, and security against external aggression should be provided by the withdrawal of all armed forces other than the *gendarmeries* and by the conclusion of a treaty of non-aggression by the countries interested.

9—For this purpose a new commercial treaty between the two countries is desirable. Such a treaty should aim at placing on an equitable basis the commercial relations between the two countries and bring them into conformity with their improved political relations.

10—Since the present political instability in China is an obstacle to friendship with Japan, and is an anxiety to the rest of the world (as the maintenance of the peace in the Far East is a matter of international concern), and since the conditions enumerated above cannot be fulfilled without a strong Central Government in China, the fundamental requisite for a satisfactory solution is temporary international co-operation in the internal reconstruction of China as suggested by the late Dr. Sun Yat Sen.

MODUS OPERANDI.

To implement such an agreement the Commission recommends that in the first place the Council of the League should invite the Governments of China and Japan to discuss a solution of their dispute on lines indicated in the Commission's report, and, if the invitation is accepted, the next step would be the summoning, as soon as possible, of an advisory conference to discuss and recommend detailed proposals for the constitution of a special *régime* for the administration of the three Eastern provinces.

Such a conference, it is suggested, might be composed of the representatives of the Chinese and Japanese Governments and of two delegations representing the local population, one selected in a manner to be prescribed by the Chinese Government and one to be selected in a manner to be prescribed by the Japanese Government. If agreed by the parties, the assistance of neutral observers might be secured.

If the conference were unable to reach agreement on any particular point it would submit to the Council the point of difference, and the Council would then attempt to secure an agreed settlement of these points simultaneously with the sitting of the Advisory Conference.

RUSSIAN INTERESTS.

The matters at issue between Japan and China relating to respective rights and interests should be discussed separately, in this case also, if so agreed, with the help of neutral observers.

Finally, the Commission suggests that the result of these discussions and negotiations should be embodied in four separate instruments:—

1—A declaration by the Government of China constituting a special administration for three Eastern provinces in the terms recommended by the Advisory Conference;

2—A Sino-Japanese treaty dealing with Japanese interests;

3—A Sino-Japanese treaty of conciliation and arbitration, non-aggression and mutual assistance; and

4—A Sino-Japanese commercial treaty.

The aims of the treaties should include free participation of Japan in the economic development of Manchuria, which would not carry with it a right to control the country either economically or politically. The treaty of conciliation should include provision by which the contracting parties agreed that Manchuria should become a de-militarised area.

If the Government of the U.S.S.R. desired to participate in the non-aggression and mutual assistance section, the appropriate clauses would be embodied in a separate tripartite agreement.

The commercial treaty should contain an undertaking by the Chinese Government to take measures to forbid and repress organisations and boycott movements against Japanese trade.

RIGHTS OF MINORITIES.

It is claimed for the procedure suggested that, while it is consistent with the sovereignty of China, it will enable effective and practical measures to be taken to meet the situation in Manchuria as it exists to-day, and at the same time allow for such modifications hereafter as changes in the internal situation in China may warrant.

The autonomous *régime* contemplated for Manchuria is intended to apply to the three provinces of Fengtien, Kirin and Heilungkiang. The rights at present enjoyed by Japan in the province of Jehol would be dealt with in the treaty on the subject of Japanese interests.

It is proposed that provision should be made to safeguard the interests of White Russians and other minorities.

An adequate number of foreign advisers would be appointed by the Executive of the autonomous Government, of whom a substantial proportion should be Japanese.

As regards railways, there has been little or no co-operation in the past between Chinese and Japanese railway authorities towards a comprehensive and mutually beneficial railway plan, the Commission says, and it adds that the competitive system of the past must be brought to an end, and a common understanding substituted as regards freights and tariffs. It suggests either a working agreement, or, better still, an amalgamation of the Chinese and Japanese railway interests.

JAPAN CALM.

The main criticism of the report in Tokyo is that it is unduly confined to Manchuria, and does not pay enough attention to China and the Far East generally.

It is also stated that the Commission would not have included the chapters regarding the principles and conditions of settlement and considerations and suggestions to the Council "if they had properly understood their functions under the

(Continued on Next Column.)

(Continued from previous column.)

League resolution," though it is admitted that these two chapters contain "some wholesome conclusions."

The Japanese Foreign Office is very critical of the chapter which deals with the new *régime* set up in Manchuria. This, it is declared, "appears to have been written under the strongest prejudice," and reduces the value of the whole report.

The first French Press comments upon the Lytton Report are cautious and lukewarm in tone. *The Liberté* considers that the report is unlikely to solve the problem, nor is it likely to raise the League's compromised prestige. The *Journal des Débats* pays tribute to the conscientiousness of its authors, but believes that the Commission's mistake is that, while it acknowledges the inevitability of the Manchu-kuo State, it wishes apparently to modify the *status quo*. The newspaper considers it to be unlikely in the extreme that the Manchu-kuo authorities will agree to take part in the proposed conference if their independence is called in question.

Officials in Washington are favourably impressed by the Lytton Report, and regard it as supporting the Hoover-Stimson policy of non-recognition of gains that are the result of aggressive action. Diplomatic quarters commend the manner in which the report is framed, and also the plan for reconciling the differences between China and Japan by direct negotiation.

An express motor lorry came into collision at Brook street Hill, near Brentwood (Chelmsford) on Saturday, with an excavator road engine. The lorry went under the excavator, and it was necessary to cut away the cabin to extricate the two occupants, both of whom were seriously injured.

Athletics Flag Question.

GENERAL O'DUFFY STATES HIS CASE.

AT a meeting of the National Athletic and Cycling Association in Dublin on Saturday General O'Duffy dealt with the International Federation meeting at Los Angeles. He said that on January 11th, 1924, the N.A. and C.A. of Ireland was recommended for membership of the Federation by Mr. Edstrom (Sweden) at the Paris meeting, and was elected unanimously as the body controlling athletics in Ireland. At the next meeting, at The Hague, 1926, Ireland was recognised as a member of the Federation, and there was no objection by England.

At the next meeting, in Amsterdam in 1928, this was confirmed, and at Berlin in 1930 the right of the N.A. and C.A. to control athletics in Ireland and use the Tricolour was not questioned, and the same obtained at Los Angeles.

In future Olympiads the same conditions would be observed, and no other association would be recognised as representing Ireland.

At the recent Congress of the International Federation at Los Angeles he (General O'Duffy) had raised the point that the recognition of 1924 should be maintained, and complained of the trespassing of the A.A.A. on N.A. and C.A. jurisdiction.

The Polish delegate moved that the matter be not further discussed, as it was political. The Italian delegate seconded, and the motion was carried by 12 votes to 6. The result was that the decision of 1924 remained till the next Congress. The N.A. and C.A. will recognise the decision on the books since 1924, and no other.

THE FLAGS.

Their Association must now go ahead and not waste any more time. They would allow Ulster control in their own area, and would use the flag of the four provinces for home events, but the Tricolour for international events, until they received an official minute of the International Federation to the effect that the 1924 decision was wrong, and that Congress had given England jurisdiction over part of their country.

As the only recognised international athletic body in Ireland, they could not permit any further interference with their jurisdiction by outside athletic authorities. They had gone very far to meet the North, and were prepared to give them complete control in their own area, and the opportunity to compete for All-Ireland honours, and to represent Ireland internationally.

On the question of the flag, some people had tried to make it appear that he (General O'Duffy) was agreeable to another flag—the four provinces flag—for Olympic and other international events. The N.A. and C.A. knew that was not so. To bring in the North with them he was prepared to agree to a flag acceptable to them for domestic purposes, but for international purposes he had made it clear at three successive conventions that he would not remain in office if any flag other than the Tricolour was adopted. He sincerely appealed to the North to accept the position now, and join with them in their efforts for the revival of athletics in Ireland.

FROM "THE TIMES."

(BY SPECIAL ARRANGEMENT.)

THE LYTTON REPORT

The report of the Lytton Commission on the relations between China and Japan, with special reference to Manchuria, was issued yesterday by the League of Nations, and the impression left by a first study of it is that it provides an admirable and exhaustive survey drawn up with the literary distinction which is traditional in the family of the chairman, and lays down a definite basis on which the interested countries are invited to negotiate a final settlement, remarks *The Times* editorially. There should be no difficulty about accepting its principles, but its conclusions are, unfortunately, somewhat impaired by the lapse of time between the signature of the report and its receipt in Geneva. In this respect the Commission suffered under a double handicap. It was sent out late, and it returned before the important Act of Recognition of the new autonomous State of Manchu-kuo had been consummated by the Japanese Government.

The report suggests a solution which might well have suited the conditions in Manchuria as they were found by the Commission. Full appreciation is given to the special interests of Japan, political as well as economic; allowance is made for the provocation she had to endure when engaged in activities warranted by treaty, and it is explicitly stated that a mere restoration of the *status quo ante* would be no solution. The recommendations which follow are drawn up, not with the legalised formality of an arbitrator, but with the wisdom of a friend of both China and Japan; but the question nevertheless arises whether, in the circumstances of to-day, they are practically and immediately to be realised. The sovereignty and administrative integrity of China are (according to the report) to be maintained, all armed forces other than gendarmerie are to be withdrawn, and temporary international co-operation is recommended in the internal reconstruction of China. Our Tokyo Correspondent leaves, unfortunately, not the slightest doubt that the present Japanese Government will be altogether unwilling to accept these recommendations.

A FRIEND OF THE LEAGUE.

MR. DE VALERA'S BROADCAST.

TESTS OF SUCCESS AND FAILURE.

PRESIDENT DE VALERA, in a broadcast address yesterday, inaugurated the League of Nations short-wave wireless station at Geneva.

He began by giving a short sketch of the objects of the League, and of the manifold activities of the Secretariat and the International Labour Office. Then he mentioned that the object of the League was to promote international co-operation and to achieve international peace and security, and he went on to say that to many the most vital question facing Europe and the world to-day was the question—"Could the League give life and reality to the principles of the Covenant; could the League save itself by securing observance of those principles; or would the League pass away because the principles of the Covenant ceased to command respect among the nations?"

NOT AN ENEMY.

Last Monday, he said, it was his privilege as President of the Council of the League to address the opening session of the Assembly, and he went on—"I notice that in a certain section of the Press there has been a tendency to misrepresent my speech as a speech of an enemy of the League. I take the opportunity which this broadcast talk gives me to correct that impression, and to say that I spoke not as an enemy of the League, but as one who wishes the League to be strengthened and developed, as the best visible means of securing peace among nations and of solving the major political and economic problems which face the world to-day.

"I merely brought to Geneva criticisms of the League which I knew were current in my country and in other countries, and I brought them because I believe the League could not ignore them and live."

DISARMAMENT.

Continuing, he said that he believed that many of these criticisms were unjust, and could be answered by pointing to the record of the League's achievements. There were other criticisms, however, which were not so easily answered, and had not yet been answered. Chief of these was that the League had so far failed to accomplish one of the principal tasks which it was set up to perform—namely, to secure a substantial measure of reduction in national armaments. If the League was effective, why had not its State members disarmed? Why continue to impose a burden of armaments on people struggling against economic depression? If the difficulties in the way of disarmament were such that the States had no guarantee against aggression, could the League give them no satisfactory guarantee? Had the nations that constitute the League failed towards each other, and were they really arming against each other?

THE CRUCIAL TEST.

These were the elementary questions that constituted the crucial test of the League. The action, or inaction, of the League provided the answer. One thing was certain—if the nations refused to make substantial reductions in their armaments, the League would be discredited.

The League, he added, must stand or fall on disarmament. It cannot stand still. It must go forward or disappear. No thinking person is ignorant of the difficulties in the way, but when these difficulties are given as an excuse, we should remember that it was the knowledge that such difficulties existed that made so many contemptuous of the idea of the League when President Wilson first advocated it, and which held so many aloof from seriously supporting the League when it was founded.

Those who believe in the League must not shirk its difficulties, and those who desire peace in the world will welcome any broadening of the basis of the League and any strengthening of its sanctions which may be found necessary to bring the problem of disarmament nearer to solution. The circumstances of its birth have caused the League to be suspect from the day it was founded, and many thought it bore the appearance of a device for the continuance of the coalition which won the war, and for effective domination of the world by that coalition. It looked as if the Great Powers meant to maintain a virtual dictatorship, whilst admitting in theory the principle of equality.

A NECESSITY.

Continuing, he said that the League was as necessary for the world to-day as was humanity during the war. It was sought to be established that the rights of the weak might be not less sacred and securely guaranteed than the rights of the strong, and that justice might prevail, and that the lust of power might be banished from the world finally. Why should this high ideal be abandoned now? That the League should have life was proof that it corresponded to a real human need, and served a valuable purpose.

To-day the disarmament issue afforded an opportunity to win for the League the support which, so far, it had been unable to secure. Every friend of the League would endeavour to see that every opportunity was utilised.

"Speaking for Ireland," he concluded, "I am certain that once our people realise that the League is effective and able to accomplish the task for which it was founded, to guarantee justice and to provide effective protection against aggression, they will give to the League a measure of support equal to that given by any other country. *Beannacht De air an obair.*"

The speech was relayed by 2 RN, and the reception in Ireland was very good.

LOANS TO FARMERS.

FOR THE PURCHASE OF HEIFERS.

The Free State Minister for Agriculture has made arrangements with the Agricultural Credit Corporation for the initiation of a scheme of loans to farmers for the purchase of heifers of the Shorthorn and the Kerry breeds. The object in view is to secure, as far as possible, the retention in Irish dairy herds of the best of the heifers which are bred in the Saorstat and are specially suitable for breeding and milk production purposes.

The loans will be granted to applicants who are approved by the Minister, and who purchase heifers selected by Inspectors of the Department of Agriculture at sales which will be specially arranged throughout the country.

Four-fifths of the purchase price, up to a maximum of £100, will be advanced, and will be repayable in three annual instalments, with interest at the rate of 4 per cent per annum.

The selection of centres for the proposed sales, each of which will be advertised in due course, is at present under consideration.

Applications for copies of the scheme should be addressed to the Secretary, Department of Agriculture, Dublin C. 17. The covering envelope should be marked "Heifer Loans."

Three Transport Commissioners

SUGGESTED BY RAILWAY STOCKHOLDERS.

MAJOR H. H. P. DEASY sends us the following statement:—

The following suggestions, which were submitted to the Free State Minister for Industry and Commerce by the Standing Committee of the Great Southern Railways' Stockholders' Protection Association on the 30th ult., embody only some of the principal powers which it is thought that the Transport Commissioners should have, and the wording of them should not be considered as being necessarily in the most suitable form.

Three Transport Commissioners, for whose actions the Minister for Industry and Commerce should be responsible, should be appointed at a very early date. They should advise the Minister for Industry and Commerce as to:—

(a) The amounts to be paid for licences for the different classes of mechanically propelled road vehicles, after taking into account the estimated cost of maintaining the roads in suitable condition according to their classification, and

(b) The maximum speed limit, expressed in terms of miles per hour, for heavy mechanically propelled road vehicles.

There should be the right of appeal to the Minister for Industry and Commerce against decisions of the Transport Commissioners, who should be empowered, *inter alia*, to:—

(1) Determine all other matters concerning road traffic, which are not specifically mentioned in the Act authorising their appointment.

(2) Advise the Minister for Industry and Commerce on all matters affecting road traffic and the safety of the public on public highways.

(3) Determine the classification of mechanically propelled road vehicles and the conditions to be attached to licences to drive such vehicles, and to licences to use such vehicles for the purpose of carrying for profit merchandise not belonging to the owner of the vehicle and passengers.

Note.—The licensees of mechanically propelled road vehicles carrying merchandise or live stock for profit should be common carriers, and they should not be afforded any preferential treatment prejudicial to railways or canals.

(4) Impose conditions for licences to use mechanically propelled road vehicles for carrying for profit merchandise or live stock not belonging to the licensees and/or passengers, limiting the ordinary working hours for persons employed on these vehicles, and specifying the payment of wages at not less than the minimum rates agreed to by the owners and the employés concerned, or at least not less than the minimum rates determined by a tribunal authorised to fix such minimum rates of wages.

(5) Refuse to grant a licence to the owner of a mechanically propelled road vehicle that they consider to be unsuitable for use on a public highway, either as to its mechanism, or, in the case of a vehicle proposed to be used for public services for passengers, and/or live stock, as to the nature of the body on it.

(5) Refuse to grant a licence for a mechanically propelled road vehicle proposed to be used for public service or passengers, or for merchandise, on a route on which they consider there is sufficient provision for such services.

(7) Specify roads not to be used by certain types of mechanically propelled road vehicles.

(8) Determine freights for parcels and heavy merchandise, and fares for passengers, to be charged by railways and by owners of mechanically propelled road vehicles licensed for such purposes.

(9) Approve of time tables and routes for mechanically propelled road vehicles proposed to be used for carrying for profit merchandise and/or live stock not belonging to the owners of the vehicles, and passengers.

POINTS FROM SPEECHES.

"IF WE HOLD OUT WE MUST WIN."

—DR. RYAN.

While the British would lose a good deal in this fight, the Cumann na nGaedheal would lose everything. A victory for the Irish nation means extinction for them. There never before was a fight between the two countries where the Irish people had the advantage. We have the advantage now because we hold the money. In the contest for the Lane pictures Britain had the advantage of holding the pictures, and required no other advantage to win. If we hold out in this fight we must win. Victory is our's immediately if Cumann na nGaedheal will keep quiet.—Dr. Ryan at Navan.

The secret agreement made with Britain by the Cosgrave Government was an act of treachery to the Irish people, as dark and foul a treason as ever stained the pages of Irish history. I invite the members of the late Government to challenge me to produce the documents—to produce the file of correspondence. I know they will not do that, because there would be even more shameful revelations (It was only when the Irish people were divided that men of the calibre of Blythe and Mulcahy and O'Higgins could thrive in this country. Some people were faint-hearted about the economic war, but the Government had no doubt of their ultimate victory. The Irish people had resources and a staying power which was denied to the British.—Mr MacEntee, at Mallow.

The stand Labour has taken in the present fight with Britain is the only one which it could with decency take, and sooner than give in I would retire from public life—Mr. William Norton T.D., at Kilcullen.

The Free State Government is definitely a Republican Government. In this country there are plenty of people playing England's game by trying to knife the Government in the back.

People who are able to pay their annuities are telling the farmers not to pay, but these people will be sadder and wiser men before a week is out.—Mr. Ruttledge, Minister for Land and Fisheries, at Ballinrobe.

DUBLIN STREET ACCIDENTS.

A child named Ellen Owens (13), of 118 Lower Gardiner street, Dublin, was knocked down by a 'bus in Middle Gardiner street and died shortly afterwards while being conveyed in the 'bus to Jervis street Hospital at about 9.30 o'clock last night.

Miss Anna Fanning, aged about sixty years, of 13 Mountjoy square, Dublin, was knocked down by a 'bus at Santry last Saturday night and died on the way to the Mater Misericordiæ Hospital. One of her legs was broken; muscles of her right leg were torn, and she suffered from a fracture of the skull.

NO NATIONALISATION OF RAILWAYS.

MR. LEMASS REPLIES TO LABOUR DEMAND.

HINT OF MOUNTJOY JAIL FOR OPPOSITION.

A FLAT refusal to the Labour Party's demand for nationalisation of the railways was given by Mr. Sean Lemass, the Free State Minister for Industry and Commerce, in a speech at Mullingar yesterday, in which he announced the Government's intention, in the event of negotiations being started on the subject of the land annuities, to bring in the question of the Free State's ability to pay, and also suggested the possibility of the Government being "unable to withstand the demand" of public opinion that the Cumann na nGaedheal leaders should be imprisoned.

FREE STATE'S ABILITY TO PAY.

On the subject of railway nationalisation, Mr. Lemass said—"Within the past fortnight there has appeared in the Press a number of resolutions criticising the Government because we have not decided to nationalise the railway systems of this country. The transport problem of the Free State is one of the biggest with which we are confronted, and it is not going to be easy to find a solution. Those people who think there is a rough-and-ready solution for it may be fooling themselves, but they are fooling nobody else.

"In the finding of a solution we shall need the co-operation and advice of all who know anything about it, and particularly we will need the co-operation and advice of those workers in the transport industries who know most about it. It would be deplorable if any individual who might be able to advise us in getting a solution of the problem were prevented from doing so because of any academic discussion that might arise in regard to nationalisation.

"Whatever the merits or demerits of nationalisation, we are up against the fact that a bill to get nationalisation could not be passed into law so long as the Senate remains as it is. Are we to wait for re-organisation of transport until the Senate has been reconstituted or abolished? That is not my view." The Government, he added, were endeavouring to put themselves in a position to submit to the Dail proposals affecting the railways and transport which would secure for them an opportunity of finding a way out of the present situation and maintaining an effective service throughout the country.

THE TARIFF WEAPON.

Dealing with the land annuities, Mr. Lemass said that it was not possible for the Government to abandon their claim because of the results of the British tariffs. When the British Government decided to take action in that dispute which was never before taken in any international dispute, when it decided to invoke the tariff weapon in that non-trade dispute, the Government knew it was going to impose hardship on a number of their people and to dislocate to some extent their commercial activities.

The Government had contemplated before the possibility of the British taking such action, because during the past two years, when the question of the land annuities was being debated, they had men like the Patrick Hogans, the Blythes and the McGilligans, who went out of their way to suggest to the British Government that they should take such action, and who told them that by taking such action they could prevent the Free State from asserting their rights.

The economic life of their people had for over one hundred years been influenced and shaped by the fact that they were dependent for prosperity upon the sale of a limited range of perishable products in one market—the British. At any time, for any cause, the British Government could impose hardship upon the Irish people by stopping the British market. They did not take that action at any previous time in the history of relations between the two countries, but they took it in 1932.

"Despite the hardship, the dislocation of trade, the cost to the Free State Exchequer, which has met the position, I say that it is, in the long run, a good thing that we have taken that action," declared Mr. Lemass, "because we have forced upon the minds of our people the realisation that they can never be prosperous, they can never be politically free, will another country, by economic action, can produce such results in the Free State. If the idea was created and fostered in the minds of British statesmen that they could always get the better of the Irish people in a dispute and enforce their will upon the people of Ireland by adopting this tariff device, then the freedom we have attained would become a mere empty symbol and the Dail an insignificant body, without dignity and without any reason for existing.

"A GIGANTIC BLUNDER."

"When the British duties were imposed in July," Mr. Lemass proceeded, "I, for one, said to myself, 'The British Government have made a gigantic blunder and within a week or a fortnight they will realise it and will try to retrieve the position by taking off these duties.' I think that such would have been the case were it not for the fact that, with the imposition of the duties, there arose in the country a number of people who, by public speeches and by resolutions passed behind closed doors, deceived the British Government into thinking that by maintaining these duties they could force their will upon us. The economic war has now lasted two months. I do not think it would have lasted half that time if these people had had the good sense to keep their mouths shut."

THE NEW BOUNTIES.

Going on to refer to the new bounties on live-stock exports, Mr. Lemass remarked that it might be said that, in providing these bounties, the Government were, in effect, paying the British duties and gaining nothing. That was an entirely wrong idea.

"Let it be understood," he said, "that the amount at issue between Great Britain and ourselves is not one sum of £5,000,000, but £5,000,000 per year, and if it costs us the whole of the £5,000,000 this year to enable us to tide over the change, that money will be well spent if next year and the years following that £5,000,000 is retained for the benefit of the Irish people.

"In the next place, those who have been carefully studying the prices prevailing, not only here, but in Northern Ireland and Great Britain, will realise that the importers there are already paying half the British duties. Our bounty is going to ensure the Irish farmer a higher price than the farmer of Northern Ireland or Great Britain gets. At all events, it is going to loosen credit in this country, which will stimulate business."

NOTHING TO SURRENDER.

Dealing with the question of negotiations with Great Britain on the annuities question, the Minister said that it would be a mistake to start negotiations without some indications that a settlement was likely to result. The Free State had nothing to surrender. They were standing on the narrow margin of their rights, and they were not going back.

"Even if we had no legal claim to these moneys, even if the late Government had succeeded, as they tried, in binding us over to pay the money over for all time," he added, "this issue must arise, because the ability of our people to pay must be taken into account."

Mr. Lemass referred to the relief which was given to Germany at Lausanne, despite the fact that Germany's liabilities were the result of a solemn treaty, and added: "Surely it is necessary for us to stand out for the retention of this money here in order to prevent economic disaster in Ireland."

MOUNTJOY JAIL.

Another new development in recent weeks, he said, had been the manifestation of a burning desire on the part of Messrs. Cosgrave, Mulcahy and others of the Cumann na nGaedheal Party to get into Mountjoy Jail. They had been holding public meetings demanding that the Government should put them in jail, and Mr. Mulcahy had said that he was proud to be a traitor, and, if treachery deserved jail, let them put him there.

"Did you think last year," Mr. Lemass said, "when these people were passing their Coercion Act through the Dail and threatening all sorts of penalties to their opponents, that in the space of twelve months they would be longing for an opportunity of spending some time themselves at the public expense in a public prison? What will be the position this time next year when all the members of Cumann na nGaedheal may have so outraged public opinion that the Government will be unable to withstand the demand that they should be put in jail?"

HUNDRED NEW FACTORIES.

Speaking of the Government's policy for industrial development, he said that there were one hundred factories in the country which were not there six months ago; but that was only a beginning. They were working out the details now. They were getting things going, and he for one was quite satisfied that when in five years time they came before the people seeking a renewal of their mandate they would be able to point to a record of industrial development unequalled before in the history of the world.

Replying to attacks upon the Government for increasing taxation after pledging itself to reduce taxation, Mr. Lemass said that when they estimated for a reduction of £2,000,000 in taxation, they did not think it would be possible for a Fianna Fail Minister for Finance to cut down expenditure by one stroke of the pen the day after he was elected. "You have to-day," he remarked, "the Press filled with denunciations of the Government from spokesmen of the Civil Service. We are going to stand up to that criticism, because it is going to take some time before the reductions can be worked out. In any case, the Government came into office in a year in which it was necessary to make abnormal provision for the relief of distress."

MR. GEOGHEGAN.

REPLY TO BRITISH TARIFFS.

Mr. James Geoghegan, Free State Minister for Justice, said that in regard to negotiation or conference on the annuities issue the Government had gone as far as any self-respecting Government would go. The only other course was surrender, and the people's mandate did not authorise them to do that. It had been urged that the public support of another State in an inter-State quarrel was a grave matter, and that the Government ought to deal with it, but, for his part, he was too familiar with the speeches of defeatists in this country to bother about them. In the Sinn Fein days they had at least as large a section of the population shouting that they ought to surrender, and the struggle was much more acute then than now, yet Ireland did not give in.

Referring to the tariffs against British goods, Mr. Geoghegan said that the Government had, in the course of their ordinary programme, put on ordinary tariffs, but by way of special tariffs, on coal and such commodities, they had imposed no more than the equivalent of what the British had put on.

"When war is spoken of, we have not gone to war," he declared. "But there are ways in which we could have gone to war. We could have prohibited their imports. We could have gone to war financially. We have manifested no spite against the British. We are ready to negotiate. But we will not surrender."

Claiming that the small farmers of the country generally were paying their land annuities, he said: "May I suggest to those who believe in the grazing and the ranching industry that they take heed of that? Let them not create evidence showing that while the small farmer is paying his annuity and his poor rates, the large rancher is not. If that is to continue, one inference is to be drawn from it?"

TO-DAY'S INDEX.

	Page.
LEADING ARTICLES:	
The Lytton Report	6
A Cattle Bounty	6
Bitter Payment	6
Slaves of the Clock	6
SPECIAL ARTICLES:	
An Irishman's Diary	4
BROADCASTING PROGRAMMES	4
GENERAL:	
Athletics Flag Question	7
Farm Cottage Purchase Inquiry	8
Lytton Commission Report	7
No Nationalisation of Railways	7
Portadown Murder Charge	5
Relieving Distress in Belfast	5
Sligo's Workless Protest	5
LETTERS TO THE EDITOR:	
The Free State's Morals	4
The Bounty on Cattle	4
A Rake's Progress	4
Taxation and Light	4
FINANCIAL NEWS AND MARKETS	2-3
SPORTING NEWS	10-11

THE BOUNTY ON EXPORT CATTLE.

VIEWS OF LEADING TRADERS.

HOW THE FARMERS MAY BENEFIT.

THE announcement that the Free State Government will pay a bounty of 12½ per cent. on the declared value of cattle leaving Free State ports, and 10 per cent. on the declared value of cattle crossing the land frontier, on and after Wednesday next is regarded as a move in the right direction by persons engaged in the live-stock industry.

IT "WILL HELP US A LITTLE."

Mr. Robert Craigie (of Messrs. Craigie Brothers, Dublin), in an interview with an *Irish Times* representative, said:—"The bounty will help us a little. It is very hard to forecast the effect yet, as a great deal will depend upon supplies. If there is a rush of stock to the market the effect of the whole thing will be nullified. Whether the benefit will be passed on to the farmer is another point to be considered.

"There is also the question of the value of cattle sold to local buyers. If the local butcher does not derive any advantage from the scheme the farmer will not gain anything, because the local butcher's price may be lower than the shipper's. What this represents may be gleaned from the fact that from 700 to 800 cattle are sold to local butchers in the Dublin market every week. Shippers can afford to give more money, to the extent of about 30s. per beast, and whether this will have the effect of compelling local victuallers to give higher prices to the farmer remains to be seen. It will take a little bit of adjusting before things are settled.

"The bounty ought to have the effect of causing a rise in the price of cattle sold to local butchers. So many cattle have been held back in the hope of better times that there is a danger that large numbers may be rushed in for sale and glut the market. After all, the English people can only use a certain number of our cattle every week."

As regards the probable effect of the bounty on Ballinasloe Great October Fair next week, Mr. Craigie expressed the opinion that any cattle suitable for shipping would be helped a little, as buyers would attend in rather better humour than might be expected if no relief such as that afforded by the bounty were forthcoming.

Mr. D. J. Cogan, President of the Dublin Chamber of Commerce, declined to express any opinion on the subject.

FAT CATTLE PROBLEM.

Mr. James Ganly said that cattle prices had been kept where they were for some time past owing to the unusually small run of cattle sent out. Otherwise they would have been lower. "Now," he said, "we are up against an abnormally big supply of fat cattle, and, in spite of the bounty, prices will probably fall below their present level when the rush of cattle comes on.

"There are thousands of cattle in Ireland which, in the ordinary way, would have been marketed before now. It will be noted that the 12½ per cent. bounty will be given on the declared value of cattle at Free State ports, whereas the 20 per cent. tariff in Great Britain is on the value of the cattle as they land, with all expenses added.

"As regards store cattle, trade is only opening up now, and the bounty will be of great assistance there. To me, however, the administration of the scheme bristles with difficulties; but it is a move in the right direction, because it will remove part of the burden of the economic conflict from the shoulders of the live stock farmer, who has hitherto suffered very heavily.

"The amount of good-will and good fellowship which we are losing is much more important than the 20 per cent. tariff, and if we go on much longer we will have nothing to argue about, because trade will be gone. England will continue to get our surplus beef and stores, because there is no other market in the world; but it will be at greatly reduced prices.

FALLING PRICES.

"If prices come down after the bounty comes into operation, it does not follow that the scheme is a failure, because were were anticipating a very big drop in consequence of a rush of supplies.

"The trade has been artificially kept going so far, but when heavy supplies come on there may be a different story to tell. The little man has not felt the effects of the struggle yet, and will not do so until the grass begins to fail. Already shopkeepers are refusing to give more credit to farmers; wholesalers are pressing shopkeepers; and manufacturers are pressing wholesalers. The circle is extending, and soon everybody in Dublin will know it."

A representative of Messrs. Gavin Low, Ltd., Dublin, believed that the scheme would undoubtedly provide a certain measure of relief to stock farmers and feeders. It would enable those with heavy stocks of cattle to effect a partial clearance and buy others.

MEATH FARMER'S VIEW.

Mr. Andrew Brogan, Knightsbrook, Trim, member of the County Meath Committee of Agriculture, and of the Executive of the County Meath Farmers' and Ratepayers' League, gave his personal views to our Trim Correspondent. He said that the refund of half the British tariffs on cattle would undoubtedly benefit the farmers, who, at fairs and markets, should demand and obtain from dealers an increase of 2s. 6d. for every £1 of the present value of cattle. An animal now worth £16 should make £18 when the bounty becomes effective, if the benefit is to be passed on to the farmer, for which purpose, he assumes, the bounty is being given.

Continuing, Mr. Brogan said that at a recent meeting in Navan he proposed a resolution on those lines, but his resolution went further, in that it demanded a full refund of the tariffs. It was being stated that the taxpayer would have to pay the bounty, but that, he stated, was incorrect, as he assumed that the land annuities collected from farmers would more than meet the total of the bounty. The amount collected and placed in the Suspense Account would not have to be paid to England, as England was being paid the amount of the land annuities by the 20 per cent. tariff on the value of Free State cattle at her ports, which was 25 per cent. of the value of stock in the Free State markets and fairs.

BADLY HIT.

"To keep trade normal," he said, "it is necessary to refund the total tariffs collected by England to exporters, thus placing the Free State farmer on the same level as if no economic war existed, so far as the tariff applies to his stock."

Farmers who had sold stock since the beginning of the economic war, he said, were badly hit (and this applied particularly to Meath and the adjoining counties), but, perhaps, the Government would consider the advisability of making the scheme retrospective, which would be only equitable.

Notwithstanding the action of the Government, he thought they should go the full way, and refund the entire tariff. As matters were, it meant that the farmer would have to pay 12½ per cent. tax on his cattle, and would receive so much less than the North of Ireland farmer.

Mr. Brogan stated that he could not understand the exclusion of sheep from the benefit of the bounty, and he concluded by suggesting that farmers, on the bounty becoming operative, should not rush their stock to market and cause a slump.

ADMINISTRATION OF THE BOUNTY.

A deputation from the cattle trade will wait on Dr. Ryan, Minister for Agriculture, to-day at Government Buildings, Dublin, to discuss the administration of the proposed bounty on exported cattle, which is to become operative after next Wednesday.

CLAIM PROCEDURE.

In connection with the bounty on exported cattle, the Department of Agriculture in another column gives particulars of the procedure to be observed by claimants. They point out that in order to facilitate the working of the scheme inquiries as to clams, etc., should be made in writing to the offices of the Department.

"VICTORY IS OURS."

A QUESTION OF ADVANTAGE.

"WE HOLD THE MONEY."

FROM OUR OWN CORRESPONDENT.

NAVAN, Sunday.

DR. RYAN, Free State Minister for Agriculture, received a rousing welcome to-day when he addressed a largely-attended public meeting held on The Square. Two other members of the Dail Fianna Fail Party were present, Messrs. M. O'Reilly and J. P. Kelly. Mr. Patrick Laffan presided.

The Minister said that the Government had all along agreed to arbitration or negotiation with Britain, but they were accused of being unreasonable because they refused to agree to a limited Court. At the Imperial Conference delegates from the Dominions always alluded to Great Britain as "The Mother Country," and in face of that relationship the Free State Government was asked to agree to a chairman who would naturally decide everything in favour of John Bull. No war was ever won without sacrifice, and from his observations at that meeting and at other meetings he would certainly not like to face Navan if the Government gave in. (Applause.)

Referring to the "White Army," it was stated, he said, to be non-political, but they would have seen that a deputy down in Cork appealed for recruits "to drive Fianna Fail out of power."

"While Cumann na nGaedheal is whispering the cheerful word into the ear of John Bull we are carrying on the fight."

Dealing with the sale of Saorstat butter in Germany, he said they were getting betterterms there than they could get in Great Britain. Under the guaranteed price for wheat the farmer who put his land under wheat would know what he would get, while no one could tell him what he would get for his cattle and sheep. The foreign market was at best a gamble in which the chances were all against them, while the six county farmer and the British farmer were as badly hit as the Free State farmer.

WHEAT PROSPECTS.

"If we succeed," he proceeded, "in growing the £10,000,000 worth of grain that we require, the income of the agricultural community will be increased by that amount, which is almost as good as the whole cattle export of the Free State."

Having dealt with the subsidy on bacon and butter, they were now, he said, subsidising cattle to the extent of 12½ per cent., which would put the farmer in the same position as he would be if Mr. Thomas had not taken the advice of the Cumann na nGaedheal to impose these taxes. He declared that the Cumann na nGaedheal were as anxious to beat them as the British were, and while the British would lose a good deal in this fight, the Cumann na nGaedheal would lose everything. A victory for the Irish nation meant extinction for them. (Applause.)

"There never before was a fight between the two countries where the Irish people had the advantage. We have the advantage now because we hold the money. In the contest for the Lane pictures Britain had the advantage of holding the pictures, and required no other advantage to win." If we hold out in this fight we must win. Victory is ours immediately if Cumann na nGaedheal would keep quiet. Victory must be ours eventually whether they keep quiet or not. We will beat Cumann na nGaedheal first and the British afterwards.

FIANNA FAIL POLICY.

SAD EXPERIENCE, SAYS MR. RODDY.

FROM OUR OWN CORRESPONDENT.

SLIGO, Sunday.

A number of interruptions, principally cries of "Up Dev." and "Up the Republic," punctuated Mr. Martin Roddy's speech at Bunninadden, County Sligo, to-day. The Chairman (Mr. P. J. MacDermott) called on the Guards to remove the disturbers, saying it was not fair that their meeting should be interrupted by a party of young blackguards, raiders, and bank robbers. When approached by the Guards the interupters quietened down, but one, who persisted in shouting, was forcibly ejected.

Mr. Roddy said the people who shouted "Up de Valera" so lustily to-day would change their tune when the full effects of Mr de Valera's suicidal policy became apparent. Already they had a foretaste of the effects of that policy, and it was enough to convince every sensible person of its utter folly and futility. Even in the ranks of Fianna Fail there were many who would be very glad if an opportunity to reverse the decision they gave in the polling booths at the last election. In the short space of a few months the Fianna Fail Government, by pursuing, with irresponsible abandon, a policy diametrically opposed to the best interests of the people had plunged the country into the throes of a warfare that was rapidly drawing the economic life blood of the country. The people of the country had since learned by sad experience what their idea of economic freedom amounted to, and what was their panacea for the evils they had brought on the country—subsidies. They were going to subsidise everything; first, bacon and butter, now beef, and in a short time wheat and grain-frowing. Where was the money to pay these subsidies to come from? There was only one source—the taxpayers' pockets. The cattle subsidy would go to the exporter, and would not be passed on to the farmer, and so the proposal merely amounted to a subsidy for a small body of exporters at the expense of the general body of farmers. Actually the only effect of the beef subsidy would be to provide the British consumer, the man with whom they were supposed to be at war, with cheaper food, and the taxpayers of the Free State were called on to pay for that.

BULLET FOR LEAGUE OF NATIONS.

HUNGARIAN SHOOTS INTO COMMITTEE ROOM.

GENEVA, Saturday.

A revolver shot was fired from the roadway at one of the windows of the Chamber in which a committee dealing with the expenditure of the League of Nations was at work.

Fortunately, the bullet struck the iron framework of the window and rebounded without smashing the big panes of glass. The delegates in the committee room heard the report, but thought that someone had struck the window with a stick.

The police later arrested a Hungarian, who stated that he is Dr. Qelman Buda, aged 42, born in Budapest, and banished from his own country for political intrigues. He was also expelled from Switzerland in 1931 as a person liable to commit an outrage against the Hungarian delegation.

He stated that he fired the shot as a protest against the actions the Hungarian Government were taking against his aged mother. As his offence is an international one, the Geneva police will hand him over to the Federal police.

HARVEST THANKSGIVING SERVICES.

The annual Harvest Thanksgiving Service in St. Patrick's Cathedral, Dublin, was held yesterday. Similar Services were held in many of the city churches, festival music being rendered by the choirs.

The Anthem, "Ye shall dwell in the land" (Stainer) was sung at the Evening Service in St. Andrew's Church, the parochial brass band taking part in the music. At the Young People's Service in the afternoon, gifts of fruit, flowers and other suitable products were presented for distribution in the neighbouring hospitals.

Methodist churches and York Street Congregational Church also had Harvest Thanksgiving Services.

EX-MINISTERS ATTACKED.

MR. MACENTEE AT MALLOW.

"TREASON DARK AND FOUL."

FROM OUR REPORTER.

MALLOW, Sunday.

AT a meeting in the Town Hall to-night the Free State Minister for Finance, Mr. MacEntee, made a strong personal attack on Mr. Cosgrave and the members of the late Government.

Having traced the history of the agreement of February, 1923, and cited Mr. Cosgrave's description of it in the Dail as "concerned solely with accountancy transactions, as to which no controversy could arise," the Minister went on to say that everything possible that could be done to deceive and mislead the people as to the gravity of the transaction had been done. The secret settlement was an act of duplicity, an act of treachery, to the Irish people which was as dark and foul a treason as ever stained the pages of Irish history; and, like all traitors, they tried to keep it dark until President de Valera challenged the British to produce their claim to the land annuities.

The document was marked "Secret," as Leonard McNally kept his treachery secret; as Keogh and Sadleir kept their treachery secret; secret as the men who in 1920 and 1921 sent information about the I.R.A. to a London address. It was kept secret because they had not yet delivered the goods to the British. It was only a provisional agreement, and they knew that the moment it was published its gravity and significance would be brought home to the people of the twenty-six counties.

He asked the members of the late Government to challenge him to produce the documents—to produce the file. He knew they would not do that, because there would be even more shameful revelations. There was a letter on the file from one English politician to Mr. Cosgrave, complaining that in this matter one of his Cabinet Ministers was not as accommodating and complacent as he was, and there was another letter from Mr. Cosgrave saying he would see that that gentleman bent the knee also.

MR. COSGRAVE'S CHALLENGE.

"That man challenges us to put him into jail. Well," said Mr. McEntee, "we ask the Irish people to jail him in the pages of Irish history, and we will have his name spat upon as ranking with the names of Carey, Nagle, Leonard McNally, Pitt and Castlereagh, and every man who ever betrayed the Irish people."

The whole history of this transaction, continued the Minister, was one of deceit and deception on the part of the men who governed the country from 1922 until 1932. Mr. Mulcahy was talking about treason and boasting of the lessons in treason he had learned. The last lesson he learned in treason was when he was a member of the Government that signed that secret agreement. He and Mr. Blythe and the rest of them were now going round the country trying to revive the bitterness of the civil war, because it was only when the Irish people were divided that men of the calibre of Blythe and Mulcahy and the type of O'Higgins could thrive in this country.

He recalled the words of a Mallow man, the late William O'Brien, who said: "It was never the Saxon that beat us, but the Gael who went against the Gael." There was one of them the other day in the Dail, a gentleman named MacDermot, one of the old Whiggery, a Castle Catholic, more Castle than Catholic. They heard him sneering about Irishmen men who became more Irish than the Irish themselves, as Tone, Edward Fitzgerald and Patrick Pearse. He (the Minister) felt he should say something about the King's Irish, about the MacMurroughs and the others, who betrayed them. Was it any wonder that in this quarrel they had them flocking into the ranks on England's side?

MR. MACDERMOT.

Mr. MacDermot, of Coolavin, was, he believed, a gentleman with a distinguished military career, but always under the flag of England. He was now trying to set himself at the head of the farmers in the piping times of peace. He was a young and valiant man in 1921, and he (Mr. MacEntee) believed he wore a British decoration, and was, no doubt, proud of it, for valour in the field, but when the flying columns were out in Roscommon and Mayo he never heard of the Prince of Coolavin being with them. When the Irish White Cross Fund was opened in 1920 and 1921 to help Irish farmers whose homesteads were burned in Roscommon and the rest of the country, although people in every land subscribed, he did not hear of any subscription from this MacDermot, who now flaunted his wealth in the face of the poverty-stricken farmers of Roscommon. To paraphrase a poet, he was 'a fighter in every clime and every land but his own."

Probably it was blasphemy to liken MacDermot and his ilk to Sarsfield and the Wild Geese, but it would not be inapt to refer to him as a wild gad. Then they had his puppy dogs, Belton, Cussen, O'Shaughnessy, etc., arm-in-arm, breast high for England—self-seekers everyone of them, trying to get into the good graces of England; trying once again to divide the Irish people.

Dealing with the economic war, Mr. MacEntee said that some people were faint-hearted and not so confident as were the Government of the ultimate victory. The Government had no doubt of that issue. They had only to look at the position in this country and contrast it with the position in Great Britain to realise that the Irish people had resources and a staying power which was denied to the British. At any rate, whether or not they were able to sell their cattle, they had food, and there were no hungry and downhearted people rendered desperate here as there were in Liverpool and Birkenhead, and as there would be in other industrial centres in England before this winter was over.

DISORDERLY SCENE AT A MEETING.

SPEAKERS PELTED WITH ROTTEN EGGS.

BAGENALSTOWN, Sunday.

A *melée*, rotten eggs and a hasty exit. Such, in brief, is the history of an exciting Cumann na nGaedheal meeting at Gaulstown, a small village about three miles from here, to-night. During the progress of the meeting, which lasted about two minutes, Mr. James Brophy, a member of the Kilkenny County Council, and a prominent local farmer, and Mr. D. J. Gorey, T.D., came in for a rough handling, and were pelted with rotten eggs. Mr. Brophy is stated to have sustained minor facial injuries.

The speeches were to have been delivered from a low platform outside the church immediately after devotions. A large crowd had gathered, and Mr. Brophy, who was to have presided, approached the platform and began to speak. His words were lost amidst the general shouting, and a young man who happened to be standing on the platform was pushed off. On regaining his balance, the youth approached Mr. Brophy, and was followed by a large crowd.

In the subsequent tumult Mr. Brophy was roughly handled. Mr. Gorey, who was standing near by, rushed in to Mr. Brophy's assistance, and came in for the same ungentle treatment. Rotten eggs were fired from all quarters, and the police on duty were absolutely powerless. Father R. O'Brien, P.P., and Rev. Father Griffin, C.C., who were in the church, arrived on the scene, and after strenuous efforts succeeded in abating the anger of the crowd.

Mr. Gorey's clothes were badly damaged, and Mr. Brophy is stated to have been assaulted, and to have sustained minor facial injuries as the result of the egg-throwing. They both drove away in their respective cars shortly after the appearance of the priests.

Mr. Desmond Fitzgerald (ex-Minister for Defence) was also billed to speak, but failed to appear. When peace had been restored a car drew up in the village, and a large crowd, apparently under the impression that it contained the missing ex-Minister, surrounded the car, and not until they were assured of the identity of the occupants was it allowed to proceed.

THE FIGHT WITH BRITAIN.

MR. NORTON WILL RETIRE.

RATHER THAN GIVE IN.

MR. WILLIAM NORTON, leader of the Parliamentary Labour Party, speaking at Kilcullen, County Kildare, yesterday, said that the present economic dispute ought not to be a party matter. It should be a national fight, and every patriotic man and woman who wanted to see the nation win should line up behind the Government and support it until victory was secured.

Dealing with the Government's schemes to relieve unemployment by providing for relief works from the £2,000,000 Emergency Fund, Mr. Norton said a lot had been done, but the Government was not doing its full duty in providing work for men and women who were able and willing to work. Mr. Minch had been going around the Kildare constituency telling people that the Labour Party had been advocating State Socialism, and that the Government was going to establish industries and run them on State lines. He (Mr. Norton) would like to tell Mr. Minch that it did not matter to the workingman who established the factories so long as the people got work. If the Government established factories to-morrow with Government money and ran them as Government industries he would help the Government to do it so long as the results meant more employment.

The Labour Party was in agreement with the Government's wheat plan, for it meant that if the farmer was to be given a guaranteed price for his products the labourer would feel more secure, and there would also be a strong case for demanding that a guaranteed wage should be paid by the farmer. The extension of the Government plan to assist wheat growing would mean more employment and there would then be less use for the sheepdog on the ranches.

This and many other things had been done by the Government through the pressure of the Labour Party in its efforts to better the condition of the working class people.

Mr. Norton repeated that the stand that Labour had taken in the present fight was the only one which they could with any decency take, and that sooner than give in to Britain he would retire from public life.

It was announced by Mr. P. Byrne, who presided at the meeting, that Mr. Norton was seeing Mr. Lemass, the Minister for Industry and Commerce, who would be asked to find some employment for the men who were displaced on the closing down of the Gilltown Stud. Mr. Norton hoped that these men would be absorbed in work at the Curragh Camp and definite information would be available during the week.

FARM COTTAGE PURCHASE.

STATE INQUIRY OPENED.

THE first meeting of the Commission appointed to inquire into the sale to the occupying tenants of cottages and plots provided under the Labourers (Ireland) Acts was held on Saturday at the Customs House, Dublin.

The members of the Commission are:—Messrs. Thomas O'Donnell, B.L. (chairman); J. M. Roche, New Ross; James O'Farrell, Dromard, Co. Sligo; Patrick Brett, Mullingar; Seamus Johnston, Cussaboy, Co. Monaghan; Michael Smith, Newbridge Michael Dalton, Dublin; John Collins, Department of Local Government and Public Health; Eamon Mansfield, Cullen, Co. Tipperary, with Mr. P. A. Wilson, of Department of Local Government and Public Health, as secretary.

Mr. Sean T. O'Kelly, Vice-President and Minister for Local Government and Public Health, attended, and thanking the members for accepting the invitation to act on the Commission, said that the Government regarded the subject as of grave importance to the rural community—a very important section of the people—whose welfare touched the welfare of the nation as a whole. The Government was deeply interested in everything that affected their welfare, and were anxious to do all they could to make their homes better, healthier, and brighter, and to make their future what it should be for people who played such an important part as the labourers did in the life of the community.

The Commission, he proceeded, arose out of an agitation that had been going on for a considerable time, and which became more vocal and was made more public within the last year and a half. Prior to the General Election certain organisations approached Fianna Fail, and the present Commission arose out of certain promises made.

He said that the cottages were provided at the expense of the State and ratepayers, in order to provide much-needed housing accommodation for workers in rural areas whose labour otherwise might not be available for the agricultural industry.

42,000 COTTAGES AT 1/2 A WEEK.

Under the various Labourers Acts more than 42,000 cottages had been provided, and were let at an average weekly rent of 1s. 2d.

The financial position might be summarised:—Total amount of loans received by local authorities to build the houses, £7,500,000; total of annuities payable, £267,000; rents received amount to £130,000, but, allowing for expenditure on repairs, rent collection, etc., the amount available was only £53,000; State assistance, £73,000; amount required from rates to meet annuities, £141,000.

Under the Housing Act passed this year by the Dail 60 per cent. of the annual loan charges were payable to local authorities providing labourers' cottages up to a maximum cost of £300, which was equal to a capital grant of £180 per cottage. That Act also provided grants of £60 to agricultural labourers for the erection of houses for their own occupation, and for the reconstruction of their dwellings grants of £40 were available.

There were at present about 2,300 plots in the possession of these authorities on which cottages authorised to be provided had not yet been built. It was confidently expected that the local bodies concerned would avail of the financial facilities afforded under the Act of 1932, and that cottages would be erected or in course of erection on all those plots by the close of the financial year.

The Commission arranged the course of proceedings for their future meetings, and adjourned until next Saturday.

PRINCES WELCOMED TO STOCKHOLM.

FROM REUTER'S CORRESPONDENT.

STOCKHOLM, Sunday.

Glorious weather greeted the Prince of Wales and Prince George when they arrived here yesterday morning, and the famous city, the "Venice of the North," throned on her thirteen islands, and decorated with myriads of flags which fluttered gaily in the sunshine, seemed to smile a welcome to the Royal guests. All the members of the Swedish Royal Family now in Stockholm, including Princess Ingrid, were at the station to greet the Princes, and the Royal party then drove through the beflagged streets by a round-about route to the Palace.

Everywhere cheering crowds had gathered to see them, and the warmth of the popular welcome, which is also voiced by the Press, is unmistakable.

Never before had so many flags been seen in the Swedish capital. Every ship in harbour is gaily dressed for the occasion, and shops which have been unable to secure real Union Jacks have pasted paper ones on their windows, while the Prince of Wales's photograph is prominently displayed.

Many of the newspapers have published special articles in English, in which the general desire for still better relations with Great Britain is freely expressed.

To-day the Princes attended Harvest Festival at the British church.

Uncle CHILPRUFE calling

Many "Happies" to all CHILPRUFE Boys and Girls; we know that they are healthy as well as happy, and I just want to say a few things about CHILPRUFE that will interest you, and your Mother, if she is not too busy. You all know how important it is to wear Pure Wool next the skin, in order to keep you at an even temperature, whatever pranks you get up to, or however hot you may get. Another very important matter is that whenever your underwear is washed, which is pretty often with some of you young scamps, it must not shrink, and this is where CHILPRUFE really excels. After years of washing (yes, CHILPRUFE really does last for years) it keeps it's size, shape and pearly-white colour. And above all, it actually does do what it's name suggests—offers the greatest possible protection against Chill. And do you know that CHILPRUFE are the largest makers of Children's Woollen Underwear in the World?

CHILPRUFE for CHILDREN

Your Draper will be pleased to give you particulars of the CHILPRUFE RENOVATIONS SERVICE by which Chilprufe garments can be renovated and enlarged.

There is also a complete range of LADIES' CHILPRUFE made from the same beautiful fabric.

Ask your Draper or write direct for

NEW ILLUS. PRICE LIST

THE CHILPRUFE MANUFACTURING CO. (JOHN A. BOLTON, Proprietor), LEICESTER.

PAYMENT OF ANNUITIES.

MINISTER UTTERS WARNING.

TO FARMERS' ADVISERS.

FROM OUR CORRESPONDENT.

BALLINA, Sunday.

ADDRESSING a meeting of the North Mayo Executive of Fianna Fail in the Town Hall to-day, Mr. Ruttledge, Minister for Lands and Fisheries, said that when next there was an election the Government would ask for a mandate to get out of the Senate, and they proposed to make the country absolutely free and independent. (Applause.)

"People are asking us what we are going to do about people who advise the farmers not to pay their annuities," said the Minister. "I ask you to wait a few days, and the people who are giving this advice will be sadder and wiser men. It is not right that I should indicate what those steps are.

"The way in which they will be dealt with will be made very clear on Wednesday or Thursday next.

"We are not going to make heroes of these people by putting them into jail, but we will adopt measures that might hurt their pockets."

Speaking at Ballinrobe on Saturday, Mr. Ruttledge said that within the next few days some things were going to take place. There would not be a lot of hope in some of them, but to anyone who could read between the lines it would be clearly brought home that the Government of the Free State was definitely a Republican one.

The Government did not stand for Republicanism simply because it appealed to the sentimentality of some people, but because they believed that it was the only thing that would bring complete contentment, comfort and happiness to the people of this country.

EX-ARMY MEN MEET.

MENACE OF THE GUNMAN.

FROM OUR CORRESPONDENT.

TUAM, Sunday.

DR. T. O'HIGGINS, T.D., President of the Army Comrades' Association, was enthusiastically greeted by upwards of two hundred ex-National Army officers and men, who were delegates to a County Galway Convention in Athenry to-day for the purpose of forming a County Committee of the Association.

The proceedings opened with the singing of the "Soldier's Song."

Dr. O'Higgins said that it was the best manhood that in the past rallied to the strains of that song, and it was the same to-day. The Association stood for the right of the ordinary, plain people, to live in this country. Liberty, decency and discipline in the general rule of the country was slipping away, and the ordinary democratic institutions were being undermined. They had faced that kind of thing before with guns in their hands. This time they would send out a bigger call to the youth of the country, to join and break the same old menace, but they would do it with empty hands, relying not on force of arms, but on their own example and courage.

"It is not," said Dr. O'Higgins, "that the Government is not anxious for law and order, but they are far more intimidated by the body that is intimidating the people, than the people themselves, and the voice that criticises us on public platforms and through the mouth of the President of the Executive Council is not the voice of the President, but the voice of the gun-man behind the President.

PREVENTION OF CRUELTY TO ANIMALS.

At the weekly meeting of the Dublin Society for Prevention of Cruelty to Animals, held at 29 South Frederick street, Dublin, Mr. F. O. Lyons presided, and there were also present:—Miss Hillas, Mr. Hopkins, Mr. Patterson, Mrs. Power O'Donoghue, Mr. Cromie, Miss Blakeney and Mr. Roberts.

Twelve cases were reported by the inspectors during the week.

Subscriptions received:—Mrs. Erskine, 5s.; Mrs. Lindsay, 5s.; Mrs. Edwards, 10s.; Miss Ashe, 5s.

ECONOMIC WAR DENOUNCED.

FARMERS URGE CESSATION.

LARGE MEETING AT ROSSCARBERY.

THE farmers and ratepayers of Rosscarbery district (County Cork), at a largely attended meeting in the Rosscarbery Parochial Hall yesterday, passed the following resolution:—

"That this meeting of farmers and ratepayers of Rosscarbery demand the immediate abandonment of the present disastrous tariff war, and that we ask our Government to seek by friendly negotiations to end the trouble, so that we may get back to that condition of peace at home and abroad outlined by the President at Geneva as essential to the advancement of our country."

The Chairman (Mr. John Donovan) said that the meeting had been called to express disapproval of the present legislation, which was crippling the farmers, shopkeepers, and all traders. They should organise and form a strong association to protect their interests.

Mr. T. J. O'Donovan, T.D., said that they were paying the land annuities three times over, and he did not see why they should be paid again. The time had come when they had got to make the Government realise that the farmers and ratepayers had to pay the piper, and it was their duty to call the tune. They should form a strong organisation. They should hunt the Government out of power and in its place form a Government which would enable them to sell their produce in the best markets. He placed the blame for the present state of chaos on the seven Labour members in the Dail, who, he said, had sold the pass to Mr. de Valera.

Mr. Jasper Wolfe, T.D., contended that they were paying the land annuities, not twice, but four times over. He could not conceive the heights of insane folly to which the Government had risen. They were now told that a bounty was being given in respect of cattle which were being exported. The question at once arose—Who was to pay the money to provide this bounty? The answer was, in substance, the farmers of the Free State. The next question was—Who will get the bounty? He hoped he was wrong, but he was afraid he would see the farmer getting but a very small portion of it.

Mr. E. O'Neill, T.D., said that the meeting was not a party one. The questions to be discussed were above party. Conditions to-day were worse than they had been in the period of the civil war. The resources of the people were exhausted, and even if there was a settlement to-morrow the harm done to their credit and their trade would outlast the present generation. President de Valera concluded his speech at Geneva by wishing for "peace at home and peace abroad," and here at home he had committed our people to a senseless economic war, which could have only one end. They demanded that this state of things should cease.

FARMERS' DEFENCE LEAGUE.

NEW BRANCHES.

Nine hundred farmers, representing every part of County Sligo, unanimously decided at a public meeting held in Sligo on Saturday to form a county branch of the Farmers' Defence League.

On Friday a branch of the Farmers' Defence League was formed at a meeting of farmers representing County Kildare.

At both meetings it was urged that the League was non-political, having as its sole object the protection of the interests of the farming community.

NEW COMMONWEALTH LOAN ISSUE.

It is understood that the Commonwealth of Australia Loan, which is replacing the £12,360,000 New South Wales 5½ p.c. Loan, is to be offered for subscription to-day, and will be a five-year 5½ p.c. issue at 97½.

The tariffs on maize and maize products imposed by the Free State Government have not been favourably received by farmers in St. John's (County Donegal) district.

MOTOR CAR PARTS.

DUTY-FREE LICENCES TO BE ISSUED.

The Free State Minister for Finance has directed the Revenue Commissioners to issue licences in approved cases for the importation, free of the 20 per cent. emergency duty, of motor car parts. These licences will be issued on the recommendation of the Minister for Industry and Commerce, to whom all applications for exemption from the duty must be made.

It is understood that the Minister will not consider applications for the exemption of sparking plugs from the duty.

Interviewed by an *Irish Times* reporter, Mr. Andrew J. Doyle, of Messrs. Doyle's Motors, Ltd., said that the issue of licences undoubtedly would assist the motor car repair depôts throughout the country. Many people, who were not buying new cars owing to the general depression, now would have their old cars overhauled, and he anticipated that it would be necessary to employ additional mechanics at his own repair depôt.

Thieves, using a high explosive, believed to be gelignite, blew open a safe at the London Co-operative Society Depôt, Gloucester road, Acton, on Saturday night, and got away with £481 in bank notes.

OBITUARY.

THE REV. DAVID SMITH, M.A., D.D.

The death occurred in Belfast yesterday of the Rev. David Smith, M.A., D.D., Professor of New Testament Language, Literature and Theology in the Presbyterian College, Belfast. A native of Carluke, Lanark, he was in his 66th year. After a distinguished career at Glasgow and the Free College, Glasgow, he travelled extensively in Germany and the Low Countries. In 1894 he was ordained Free Church minister of Tullilliam, being transferred to the United Free Church at Blairgowrie in 1909. He became Professor of Theology at the McCrae Magee College, Londonderry, and in 1922 was appointed Bruce Lecturer in Glasgow United Free College. He lectured at Pittsburg and Chicago in 1912. Dr. Smith in 1922 took up the chair in Belfast, which he held till his death. He was the author of many authoritative works on theological subjects, and was known to many thousands by the column which he had contributed regularly to the "British Weekly" for a quarter of a century.

WORK FOR UNEMPLOYED AT HOWTH.

Operations in connection with a sewerage scheme of the Howth Urban District Council at Kilbarrack, Sutton, have begun, and twelve local unemployed workmen have so far been engaged.

Never mind the weather 'NUGGET' preserves the leather

IN TINS 3d. & 6d.
MADE IN IRELAND

INTER-PROVINCIAL ATHLETIC TEST : PARK RACES.

HUNTING AGAIN.—Mr. W. Grainger, the Master, mounted and ready to start off after the meet of the Sunnyland Beagles at Grangefield, Craigavad, Co. Down.

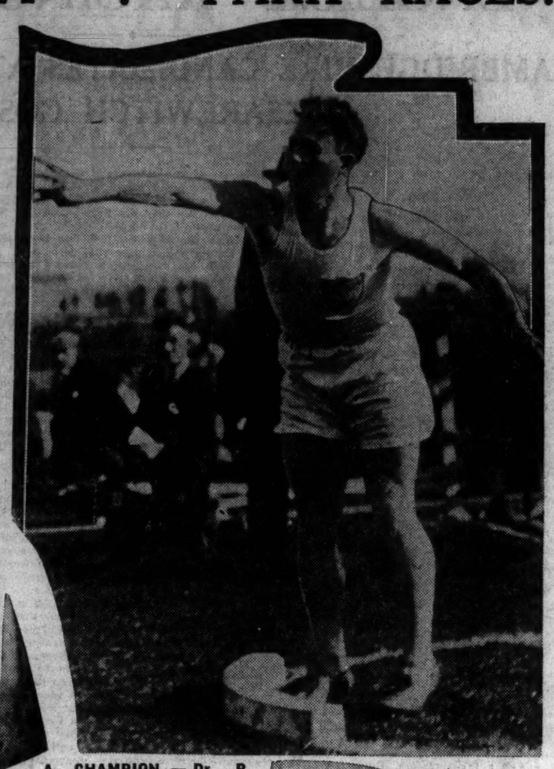

A CHAMPION. — Dr. P. O'Callaghan, the winner, putting the 16lb. shot at Croke Park, Dublin.

A WIN FOR LEINSTER.—G. Magan winning the 880 yards flat race for Leinster.

NO SHADOW OF DOUBT.—Casting his shadow before him as he passed the post the winner of the La Touche Plate in the Phœnix Park—Mr. H. S. Gray's Some Catch.

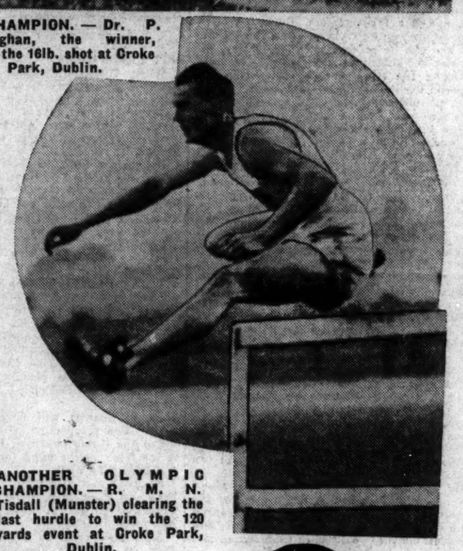

ANOTHER OLYMPIC CHAMPION. — R. M. N. Tisdall (Munster) clearing the last hurdle to win the 120 yards event at Croke Park, Dublin.

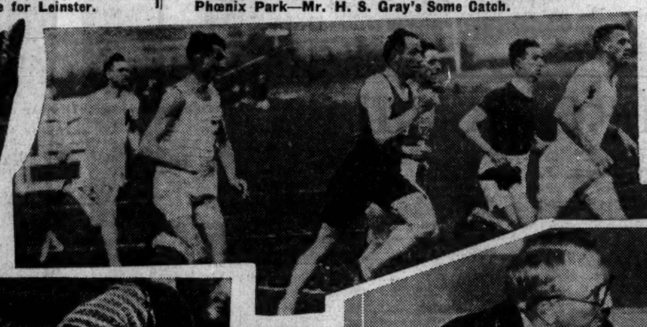

STRUNG OUT.—The "half-mile" in progress at Croke Park, Dublin.

GETTING DOWN TO IT. —"Diving" for apples in a bucket in a novel race at the Kildare Harriers' Gymkhana.

CLEARED IN STYLE.—Miss K. Doyle taking a jump at the Kildare Harriers' Gymkhana. She secured second prize.

NEW THEATRE PLAY. —Lanarcanis (Miss Dorothy Casey) warns Deirdre (Miss Deirdre MacDonagh) — a scene from the Phœnix Theatre production of "The Fall of Conchobar," by Lyle Donaghy, performed last night in the Mansion House, Dublin.

COTTAGES INQUIRY.—A preliminary discussion between the chairman (Mr. T. O'Donnell) and Mr. E. Mansfield before the opening of the cottages and plots inquiry at the Custom House, Dublin. On the right is the secretary (Mr. P. M. Wilson), looking over the agenda.

WALKING ROUND THE WORLD. — Hans Putchen, aged eighteen years, and Gerhard Kopp, aged twenty, students from the Rhineland, photographed at the Phœnix Park Races last Saturday. Yesterday they accompanied a party of Irish ramblers on a walk from Dublin.

A NEAR THING.—Trinity backs just manage to save their lines during the match with Blackrock in the College Park, Dublin, last Saturday.

FOR ONE WEEK
COMMENCING
MONDAY, OCTOBER 3rd
A Special Demonstration
BY
Warner's
OF THE NEW
"Le Gant" Corsetry
MADE OF
"YOUTHLASTIC"
STRETCHES BOTH WAYS

Only "Le Gant" is made of this new patented Elastic Fabric—the original and uncopyable "YOUTHLASTIC."

Ladies are particularly invited to avail themselves of the services of the demonstrator, Madame Baker, during the week without any obligation to purchase. Arnotts will be pleased to make appointments for free consultations.

"YOUTHLASTIC"

"Youthlastic" is truly a miracle fabric. We call it "a second skin," because it is so smooth and light and strong—because garments made of "Youthlastic" feel like a second skin, and never ride up or slip out of place on the figure.
Soft, porous, and thin as paper, it holds you firmly, yet you won't know you have it on—it just fits and gives like your skin—in fact, like a second skin. It controls firmly as cloth, and is a revelation of Corset comfort never before realised.

"Le Gant" Step-in Belt as illustrated
Model Y 34 14 inch
Sizes 24 to 34
PRICE 3½ Gns.

There is a "Le Gant" or "Semi-Gant" Step-in or Corselette to fit perfectly every type of figure at prices ranging from 65/-
To 5 Gns.

WARNERS
Wrap-Arounds, Corselettes, Back-Lacing Corsets and many other models will be on view in our Corset Department. Prices from 8/11 upwards.

ARNOTT
AND CO., LTD., HENRY ST., DUBLIN

4 DELICIOUS FLAVOURS

Raspberry, Strawberry, Vanilla, Lemon: four separate flavourings, equally delicious—you'll find them one and all in a single carton of Brown & Polson's Flavoured Cornflour.
Yes, every carton contains six 1 pint packages each of which is enough to make a nourishing and wholly delectable sweet, with only a minute's boiling.
Brown & Polson's gives you such a choice of dainty pudding dishes! Blancmange, trifle, custard, sponge—now which shall it be to-day?

Brown & Polson's Corn Flour
Flavoured!

JACOB'S GOLDGRAIN DIGESTIVE
The finest of all Digestive Biscuits

FOREIGN MISSIONS.

The Rev. Daniel Couve, of the Paris Evangelical Missionary Society, preached in the Harcourt Street Baptist Church, Dublin, yesterday morning, in connection with the Basutoland and Barotseland Missions. He will address a meeting in the Church Street Hall, Longford, to-night, when Lieutenant-Colonel Lefroy will preside, and to-morrow night he will speak in the Irish Church Mission Hall, Townsend street, Dublin.

The Bread of which you never tire—BERMALINE.—(Advt.)

CHURCH SERVICES.

ST. PATRICK'S CATHEDRAL.—Morning Service at 10 o'clock. Psalm, 16. Benedictus, 24. Hymn, 448. Evening Service at 4 o'clock. Magnificat, Nunc Dimittis, Elvey in A. Anthem, "Let my prayer come up," Purcell.
CHRIST CHURCH CATHEDRAL. — Morning Prayer at 10.45 o'clock. Benedictus, Hymn, 367. Evening Prayer at 3 o'clock. Magnificat, Anthem, "O rest in the Lord," Mendelssohn.

Sir John Simon, the Foreign Secretary, left Northolt (Middlesex) Aerodrome by aeroplane just after 10 a.m. yesterday for Geneva to attend the Disarmament Conference.

SOLDIER SECOND AGAIN.

CLOSE FINISH FOR NURSERY PLATE AT PHŒNIX PARK.

THE Phœnix Park season wound up with Saturday's meeting, which, held under perfect autumn conditions, attracted a very satisfactory attendance. It was on the whole an enjoyable afternoon's racing, and concluded with a most exciting finish for the Nursery Handicap, in which a head and a neck divided the placed horses.

The last race at the Phœnix Park has earned a reputation for exciting finishes, and Saturday's was no exception, as until the outsider's, Kirkmond, number was hoisted in the frame nobody was sure as to whether the son of Kirk Alloway, Moira or Single Star had won, so close together were the three passing the judge's box. Moira was also an outsider, and Single Star was the only fancied candidate concerned with the finish. The favourite, Toland was prominent all the way, but had no chance with any of the three named, and was eased up close home.

TOTE DOUBLE OF £115.

Only two persons named Some Catch, the winner of the La Touche Plate, with Kirkmond for the Tote Double, and as one of them had a half ticket the bulk of the pool, namely, £115 14s., went to one lucky backer.

SOLDIER AGAIN FAILS.

The disappointment of the afternoon was Soldier's failure to win the La Touche Plate. His defeat at the Curragh was attributed to greenness in running, and the same cause may be urged in the case of Saturday's race, too, for he never appeared to be properly balanced in the early stages, and went from one side of the course to the other before settling down to his work, which, when he did, was too late, for Some Catch had then established an unbeatable position. Whatever was the cause of Soldier's failure, it cannot detract from the merit of the win of Mr. H. S. Gray's colt, who has only been once unplaced in his six races during his first season's racing. There was some trouble at the start caused by Hawlmark swerving and interfering with Glannone. Soldier did not appear to be in the tangle, but apparently was not able to keep the pace with the leaders for the first few furlongs. He is a fine-looking colt, however, and in time may prove that he is also as good as he looks, but his defeat by Some Catch when in receipt of 15lb. makes him far removed from a champion.

DOUBLE FOR J. T. ROGERS.

Mr. J. T. Rogers's stable has been in great form of late, and two further successes were now registered. The Curragh failure, Ellerton, gave the lead by winning the Templeogue Plate after a rare set-to with Kingsmere, and Goolash, ridden by the trainer's son, Mr. B. Rogers, completed the double with an easy win in the amateur riders' five furlongs race. Happy Orb and Misty Way, who were prominent from the start, filled second and third positions, but Goolash established such a strong lead in the early stages that his rider was able to take matters somewhat easy in the last part of the race.

A WIN ON FIRST APPEARANCE.

A two-year-old who had not previously appeared on a racecourse won the Tallaght Plate. This was the recently-named Miss Tragedy, the property of Mr. Morse-O'Ferrall, who was backed with a good deal of confidence. She won a bit cleverly from Petoni's full brother, Great Prince, who again ran a bit green, but showed considerable improvement on his previous outing.

GRECIAN VASE DISAPPOINTS.

The fact that Grecian Vase was supposed to be a strongly-fancied candidate for the Irish Cesarewitch at the Curragh next week caused him to be an automatic favourite for the Trim Plate, which was another amateurs' race. He was ridden by Mr. B. Rogers and odds were laid on his chance, but he never showed any pretension to beat Prince Khan, the mount of the Hon. H. G. Wellesley. The form of the Cesarewitch candidate was certainly not impressive, but it was a slowly run race over a mile, and of such a character as to give no earthly indication of a test for a severe journey of a mile and six furlongs at the Curragh. Details:—

3.0—**TEMPLEOGUE PLATE** of £50. Second £5. A handicap for horses that have not won a race value £60. 1 m.

Mr. H. Gill's b. f. ELLERTON, by Jackdaw—Ellel. 3, 8-9 ..... E. Gardner 1
Mr. C. Odlum's KINGSMERE, 5, 8-5 ..... John Doyle 2
Mrs. M. E. Whitney's COLD BIRD, 3, 8-0. car. 8-3 ..... W. Holford 3
Mrs. R. M. Webster's Endeavour, 3, 8-5 ..... J. Moylan 0
Mrs. Valentine's Jill Smiles, 4, 7-13, car. 7-11 ..... A. Fitzgerald 0
Sir Jas. Nelson's So Royal, 3, 7-5, car. 7-7 ..... H. Holmes 0
Mr. J. Hunter's Master Aldborough, 3, 7-2, car. 7-4 ..... J. Conlon 0
Mr. T. Lacey's Lebanon, 4, 7-7 ..... W. Howard 1
Mrs. E. M. O'Connor's Chalklands, 4, 7-7 ..... W. Joy 0
Mr. J. F. Kirwan's Golden Mist, 3, 7-7 ..... T. Grogan 0

(Winner trained by J. T. Rogers.)

Betting—2 to 1 agst. ELLERTON, 3 to 1 each Kingsmere and Endeavour, 8 to 1 each Lebanon and Master Aldborough, 50 to 1 each Cold Bird and Royal.

Tote (2/-)—Win, 6/6; places, 3/-, 3/-, 15/6.

Endeavour set the pace to Lebanon and Cold Bird in the earlier running, but on settling down Lebanon took the lead, followed by So Royal, Kingsmere, Endeavour, and Cold Bird, with Chalklands last. Close home Ellerton headed Kingsmere to win by one length; a length and a half. So Royal was fourth, Lebanon fifth, Master Aldborough sixth, Golden Mist seventh. Time—1 min. 49 1-5 secs.

3.25—**THE TALLAGHT PLATE** of £50. Second, £5. Maiden two-year-olds. 5 f.

Mr. R. More O'Ferrall's br. f. MISS TRAGEDY, by Fantomas—Tragical Maid, 8-10 ..... T. Burns 1
Mr. D. J. Cogan's GREAT PRINCE, 9-0 ..... R. M. Quirke 2
Mr. H. M. Hartigan's DAINRA, 8-10 ..... Jos. Canty 3
Mr. W. Barnett's Irish Star, 8-10 ..... M. Wing 0
Mr. T. J. Clarke's St. Ultan, 9 0 ..... A. Barrett 0
Mr. H. M. Hartigan's Grecian, 8-5 ..... J. Conlon 0
Mr. Peter Kelly's Actina, 8-10 ..... L. Fitzpatrick 0
Mr. J. J. Parkinson's Deduct, 8-10 ..... M. Barrett 0
Mr. R. Power's Stain of Sin, 9-0 ..... J. Moylan 0
Sir V. Sassoon's Height Record, 8-10 ..... E. Gardner 0

(Winner trained by Owner.)

Betting—3 to 1 each agst. MISS TRAGEDY, Dainra and Height Record, 4 to 1 Great Prince, 100 to 6 each Irish Star and Stain of Sin, 50 to 1 any other.

Tote (2/-)—Win, 13/6; places, 3/6, 3/-, 2/6.

Deduct showed in front of St. Ultan, Actina, Dainra, Miss Tragedy, and Great Pet to the distance, when Great Pet was in front, but failed to withstand the challenge of Miss Tragedy, who won by half a length; three lengths, Grecian was fourth, Actina fifth, St. Ultan sixth, Height Record seventh, Deduct eighth. Time—64 secs.

3.50—**TINODE PLATE** of £50. Second £5. A handicap for all ages. 5 f.

Mr. J. T. Rogers's b. g. GOOLASH, by Battleaxe—Little Nut, 4, 11-6 ..... Mr. B. Rogers 1
Mr. M. P. Murphy's HAPPY ORB, 3, 11-4 ..... Mai. Scott 2
Mr. M. McDonough's MISTY WAY, 3, 11-8 ..... Mr. P. J. Lenehan 3
Mr. R. C. Dawson's Neranja, 5, 11-9 ..... Hon. H. G. Wellesley 0
Mr. T. Black's Rock Less, 3, 11-4 ..... Mr. J. C. Ferrall 0
Mr. Jack Coffey's Pleasant Day, 3, 11-0 ..... Mr. F. Clarke 0
Mr. F. P. Roche's Mountgarret, 4, 10-13 ..... Mr. F. E. McKeever 0
Mai. V. H. Parr's Accredit, 5, 10-10 ..... Capt. D. Corry 0

(Winner trained by Owner.)

Betting—7 to 4 agst. Misty Way, 2 to 1 GOOLASH, 6 to 1 Neranja, 8 to 1 each Happy Orb and Pleasant Day, 10 to 1 each Mountgarret and Accredit, 50 to 1 Rock Less.

Tote (2/-)—Win, 5/6; places, 3/-, 5/-, 3/-.

Goolash set the pace to Misty Way, Happy Orb Accredit and Mountgarret, and coming clear of Happy Orb won easily by two lengths; one length Accredit was fourth, Mountgarret fifth, Neranja sixth. Time—64 4-5 secs.

4.15—**LA TOUCHE PLATE** of £200. Second £30, third £20. For two years old. 5 f.

Mr. H. S. Gray's SOME CATCH, by Somme Kiss—Lasso, 9-8 ..... Joe Canty 1
Mr. C. L. Mackean's SOLDIER, 8-7 ..... M. Wing 2
Mr. E. J. Hope's PRUDENT ONE, 9-8 ..... E. M. Quirke 3
Col. Clarke's Glass Tor, 8-13 ..... John Doyle 0
Mr. J. J. Blake's Glannone, 8-7 ..... B. Thorpe 0
Mr. W. Barnett's Hawlmark, 8-5 ..... E. Gardner 0
Mrs. L. Neary's Kathleen H, 8-3 ..... J. Moylan 0
Mr. H. Kennedy's Lon, 8-3 ..... M. Barrett 0

(Winner trained by P. Behan.)

Betting—2 to 1 on Soldier, 6 to 1 each agst. SOME CATCH, Prudent One and Glass Tor, 20 to 1 Hawlmark, 100 to 1 any other.

Tote (2/-)—Win, 9/-; places, 2/-, 2/6, 2/6.

Hawlmark whipped around and interfered with Glannone, and Glass Tor shoved in front of Kathleen H, Some Catch, Prudent One and Soldier to the distance, where Some Catch drew to the front, and easily resisting the challenge of Soldier and Prudent One won by two lengths; three parts Glass Tor was fourth, Kathleen H fifth, Lon sixth Hawlmark seventh. Time—64 1-5 secs.

4.40—**THE TRIM PLATE** of £50. Second £5. A weight for age race. 1 m.

Mrs. H. G. Wellesley's br. g. PRINCE KHAN, by My Prince—Louvois Lady, 4, 11-7 ..... Hon. H. G. Wellesley 1
Mr. E. R. Purdon's DEFENDANT, 3, 10-7 ..... Mr. F. Clarke 2
Mr. James Coffey's DIRTY DICK, 5, 10-7 ..... Captain D. Corry 3
Mr. R. J. Duggan's Grecian Vase, 4, 11-7 ..... Mr. B. Rogers 0
Mr. R. R. Smyth's Sensible, 4, 11-7 ..... Owner 0
Mr. J. McFadden's Chlorophyl, 3, 10-7 ..... Mr. K. A. McFadden 0

(Winner trained by Hon. H. G. Wellesley.)

Betting—5 to 4 on Grecian Vase, 7 to 4 agst. PRINCE KHAN, 6 to 1 Defendant, 20 to 1 Dirty Dick or any other.

Tote (2/-)—Win, 5/-; places, 3/6, 5/6.

Defendant settled down in front of Prince Khan, Grecian Vase, Chlorophyl and Dirty Dick, with Sensible last. In the straight Prince Khan took command from Defendant and Dirty Dick to win by six lengths; two lengths Grecian Vase was fourth, Chlorophyl fifth, Sensible sixth. Time—1 min. 51 1-5 secs.

5.5—**TARA PLATE** of £50. Second £5. A nursery handicap for two-year-olds. 5 f.

Mr. J. J. Lynch's bl. g. KIRKMOND, by Kirk-Alloway—Meimond, 7-7 ..... W. Howard 1
Lord Talbot de Malahide's MOIRA, 7-8 ..... P. Mahon 2
Mr. J. T. Rogers's SINGLE STAR, 9-1 ..... E. Gardner 3
Mrs. K. Kelly's Matona, 9-6 ..... W. Barrett 0
Mr. J. Mangan's Ronald Sarrail, 9-3 ..... Joe Canty 0
Mrs. G. Fitzgerald's Toland, 8-9 ..... J. Moylan 0
Prince Aly Khan's Twinbar, 8-8 ..... M. Barrett 0
Mrs. J. L. Farrell's Leicester Lady, 8-7 ..... M. Wing 0
Mr. H. Hartigan's Heroinny, 7-13 ..... J. Conlon 0
Mr. J. Parkinson's Melliford, 7-9 ..... H. Holmes 0
Lady Headfort's Marchesa, 7-12 (car. 8-0) ..... A. Barrett 0
Mr. F. S. Myerscough's Casiana, 7-8 ..... John Doyle 0

(Winner trained by H. O'Leary.)

Betting—7 to 4 agst. Toland, 3 to 1 Single Star, 5 to 1 each Casiana and Heroinny, 7 to 1 Ronald Sarrail, 20 to 1 Moira, 25 to 1 KIRKMOND, 50 to 1 any other.

Tote (2/-)—Win, 4/6; places, 13/6, 17/-, 5/-.

Single Star led from Toland, Matona, Leicester Lady, Kirkmond and Moira, with Marchesa next. Close home Moira, Kirkmond and Single Star joined issue, Kirkmond winning by a head; a neck, Leicester Lady was fourth, Toland fifth, Matona sixth, Marchesa seventh. Time—64 3-5 secs.

TOTE DOUBLE—Some Catch and Kirkmond. Dividend (5/-), £115 14/-; 1¼ winning tickets. Pool total, £192 17/6. Day's pool total, £1,356 17/6.

FROM THE GREYHOUND TRACKS.

SHELBOURNE PARK SURPRISES.

BACKERS of first favourites had a lean time at Shelbourne Park on Saturday night, and no less than three odds-on chances disappointed. The defeat of the Cork dog, Cormac Reynard, in the Produce Stake was the biggest surprise. Odds of 7 to 2 were laid on him, but, after leading to the straight, he was headed by Chieftain Hero, who won by a length.

SHELBOURNE PRODUCE STAKE, Second Round. First Heat—CHIEFTAIN HERO (1), 7 to 2, 1; MERRY REYNARD (2), 7 to 2 on, 2; WISE CHOICE (3), 10 to 1, 3. Also ran—Wind Brake (4), 10 to 6; Golden's Double (5), 5 to 4; Scabbac (1), 5 to 1. Two lengths; six lengths. 30.84 secs.

CITY PLATE—PRIDE OF RATHMIRE (1), 6 to 4, 1; HOPELESS LOUNGER (3), 10 to 1, 2; BLACK MILL (4), 5 to 2, 3. Also ran—Beech Park (5), 6 to 1; Yellow Ford (2), 5 to 2; Castlequin Chap (6), 5 to 1. Six lengths; half a length. 31.07 secs.

SHELBOURNE HURDLE — IRELAND YET (6), 2 to 1, 1; RATHAVEN (4), 5 to 4 on, 2; HEART OF MEATH (4), 6 to 1, 3. Also ran—Golden Gale (5), 7 to 1. Three lengths; four lengths. 32.55 secs.

CLONMEL STAKE, DOGS, 600 yards—BOASTED GUIDE (1), 3 to 1, 1; BRANTWOOD (2), 2 to 1, 2; FAIR COAS (3), 2 to 1, 3. Also ran—Lucky Duke (6), 5 to 1; Yeoman (5), 6 to 1; Glen Robin (4), 20 to 1. One length; half a length. 35.86 secs.

CELTIC HURDLE—NEARER THE PINES (1), 3 to 1, 1; FIRST CLASS (6), 4 to 1, 2; CLEAR LUCK (4), 5 to 4 on, 3. Also ran—Long Journey (3), 4 to 1. A neck; a length and a half. 33.54 secs.

CLONMEL STAKE, BITCHES — LIVELY FUGITIVE (1), 6 to 4, 1; LEE QUEEN (3), 2 to 1, 2; BLAZING BID (5), 6 to 1, 3. Also ran—Traliahawn (6), 5 to 2; Dash In (2), 3 to 1; Lauderdale Peg (4), 100 to 6. Six lengths; a length and a half. 31.00 secs.

TO-NIGHT'S PROGRAMME.

8.15 (525 yards).—Soldier Laddie, Mallon, Dear Old Friend, Bachelor Tom, Mashie, Frayne, Rumbertown, Hiker, Betty's Pal.

8.45 (525 yards)—Rathnaveen, Home Help, Stoneyman, Swift White Lady, Fair Coas, Ireland Yet.

9.0 (525 yards)—Plucky Cutlet, Accident, Gratuity, White Nosed King, Golden Boney, Mottord.

9.10 (525 yards)—Blazing Bid, Dionia, Fair Nonie, Miss McGiggle, Golden's Sister, Helen's He Hay.

9.30 (555 yards)—Border Dash, Dry Fly, Hopeful Cutlet, D. MacB., King's Counsel, Humane Killer, Lough Scale, Hopeful Again.

9.45 (525 yards)—Avon Valley, Desert Hall, Lexington, Strayed Reveller, Artful Loafer, Golden Gate.

10.0 (525 yards)—Lucky Luke, Chapelhill Girl, On the Bend, Lemon Queen, De Vesci, Dinah, Kells Grange, Wee Lady, Seaborn II.

CORK—TO-NIGHT.

8.15—**FERMOY STAKES** (Bitches), 525 yards—Joe Skin, Miss Pearl, Bit of Glory, April Queen, Kamala, Sandiford Queen. Subs.—Maid of Clover, Forest Flier.

8.30—**COVE HURDLE,** 550 yards—Best Blower, Knockma Boy, Nirvagha, Shannon Charger. Subs.—Noreen Rann, Fitmount, Leather.

8.45—**SOUTHERN STAKES,** 550 yards—Careless Charlie, Mylass, Cahermone Chief, Julian's Glory, The Remedy, Keel Bosctie. Subs.—Abbig, Warrior Again.

9.0—**MARINA SPRINT,** 350 yards—Corrohue Ranger, Cleartone, Ballygroman Spuds, Keelmona, Hickey's Pride, Paddy Boy. Subs.—Warrior's Glen, Dr. Bunkum.

9.15—**MALLOW HURDLE,** 525 yards—Blarney Gold, Heavy Charger, Courtbrack Boy, Silvani. Subs.—Red Peter, Moll Bell.

9.30—**BLARNEY STAKES,** 525 yards—Coal Quay Baby, Glenassey Boy, Eire Og Angler, Ballygean, Fitz Broffis, Willie the Dude. Subs.—U.C., Muskerry Maid.

CLONMEL—TO-NIGHT.

MUNSTER CUP (525 yards).—Second Round. Heat 1—Happy Terry, Carrigeen Cutlet, Moss Trooper, Possible Chance, Kiwi's Comrade, Defender.

LEINSTER CUP (525 yards).—First Semi-final—Poppy Maid, Crossed Cheque, Miss McDonald, Dionia.

KILKENNY HURDLE (525 yards) — Silent Speaker, Rattling Recovery, Oporto, Ballasalla.

MUNSTER CUP—Second Round. Heat 2—Honest Bread, Wily Champion, Vantona, Mickey The Moulder, Matchmaker, Parting Bead.

LEINSTER CUP—Second Semi-final—Bells of Fermoy, Mint Sauce, Waltz On, Dear Princess.

CLARE HURDLE (525 yards) — Catherwood, March On, Bit o' Fun, Fox Chaser.

WATERFORD STAKES (525 yards)—Killadder, Paddy Barry, Village View, Charming Warrior, Waterloo Fairy, British Chief.

CELTIC PARK—TO-NIGHT.

7.50—**GREYHOUND NURSERY CUP.** Round 2, Heat 2, 525 yards—Sweet Hawthorn, Sweet September, Glenavy Lass, Colleen Iris, Firoda.

8.5—**DIVIS HURDLE,** 525 yards—Spa Well, Shady Lines, Rory Og, Woodhill Boy. Subs.—Handsome Gift, Ocean Wire.

8.25—**MOURNE STAKES,** 550 yards—Millside Magpie, Climbing Rose, Portland's Lawyer, Crazy Girl, Reklaw Jim, Solid Moon. Subs.—Callan Belle, Canross Boy.

8.45—**IRISH ST. LEGER,** 550 yards. Heat 4—Swallow Catcher, Rustic Martin, Glorious Gift, Border Dash, How Are You Man. Subs.—Fadden Fox, Sreenty Hill.

9.0—**SHELBOURNE HURDLE,** 525 yards—Setanta, Mount Luron, Eune de Guerre, Courageous. Subs.—Burnside Boy, Chiming Anvil.

9.25—**IRISH ST. LEGER,** 550 yards. Heat 5—Poor Law, Ground Kainit, Brocklamount Boy, Buchanest, Roddy's Dick. Subs.—Fadden Fox, Sreenty Hill.

9.45—**FUTURITY STAKES,** 525 yards—Symbol of Silence, Kiosk, Bessie Blue, Danish Bacon, Yellow Cloud. Subs.—Gaffney's Forge, Breffni Kaiser.

MULLINGAR RESULTS—Tamagh Rayon (4/1), Red Label (evens), Avonbeg (evens), Cam Laddie (5/4 on), Yellow Flash (3/1), Rhyne (2/1), Cartron Con (2/1).

DUNDALK RESULTS—Wonder Mist (2/1), Markitt (4/6), Listulk Kit (4/7), Reoghtex (8/1), Bavataria (4/6), Lively Lillin (evens).

DUNMORE PARK RESULTS—Killybracken (late 8/3), My Favourite (9/6), Oliar Diamond (5/3), Myroe Knox (5/9), Gray's Best (8/9), Barnesfield Corner (9/3), Air Raid (3/9), Brindled Swallow (3/6).

SPECIAL NOTICE.

GOFF'S GREYHOUND SALES

AT

SHELBOURNE PARK,

WEDNESDAY AND THURSDAY, OCT. 19 and 20.

DEMAND STILL GOOD—ENTRIES MUST BE SENT AT ONCE.

LIST CLOSES THURSDAY NEXT, OCT. 6. FINAL TRACK SALE FOR 1932.

ENTRY FORMS FROM

R. J. GOFF & CO., LTD., 6 LOWER MOUNT STREET.

MULLINGAR

Greyhound Racing Company.

The Racing Track will Close for this season on Wednesday, October 5th.

The closing meeting for this season will be a benefit in aid of the Westmeath County Infirmary and will be held on Wednesday, October 5th.

First Race at 4 p.m.

A valuable Cup will be presented to the winner of each Race. There will not be any Racing on Tuesday, October 4th. —(Advt.)

ENGLISH RACING NOTES.

CAMBRIDGESHIRE CANDIDATES AT KEMPTON PARK. CESAREWITCH GOSSIP.

FROM OUR TRAVELLING CORRESPONDENT.

LONDON, Sunday Night.

NOT entirely the least of the interesting happenings of last week was the burning down of the stands on Kempton Park Racecourse. I am sorry to say that the news, when it reached Newmarket on Friday morning, did not seem to be sympathetically received by the general run of people, and yet I think that some sympathy should be extended to everyone connected with the meeting. It must be a great personal loss to them losing those stands, for after years of association they must have known every piece of woodwork in the relic.

The Kempton stands had stood so long untouched, except by a lick of paint, that had they not been destroyed the Society for the Preservation of Ancient Monuments would have enclosed them in a ring fence, and the public visiting Kempton would have paid to see not racing, but one of those memorials of our storied past, like Hadrian's Wall and Dover Castle.

After much cogitation the Executive has decided to proceed with the meeting fixed for next Saturday, stands or no stands, and we shall race among the ruins. The Duke of York Handicap and the Imperial Produce Stakes are to be run on that afternoon. In the former race we shall, as usual, see some of the Cambridgeshire horses. Ventriner, I think, is the most interesting of them, and the light-weight Scattercash.

DORIGEN'S CHANCE.

It is likely, too, that Pricket will run for this race, which he won last year, leaving the Cambridgeshire to his stable companion, the three-year-old filly, Dorigen. This very speedy daughter of Franklin showed last week that she has found again her spring form, and although the Cambridgeshire will be a more strongly-run race than was the Clare Handicap, and is a furlong more, Dorigen seemed to be staying on well when she won last week, and she can be made a good deal fitter, for she was not greatly fancied last week.

Among the two-year-olds engaged in the Imperial Produce Plate is Lord Astor's Canon Law, who made such a promising first appearance last week when he dead-heated with Gino in the Buckenham Stakes, and collected the full stake on the objection. I should doubt, however, whether he will beat Manitoba if the latter is started again.

Fred Darling, however, has three others in the race, and he has so many good two-year-olds this time that he is embarrassed to keep them from clashing in their engagements. His own filly, Supervisor, has had to stand down several times in favour of Myrobella and other fillies which he trains for different owners. Supervisor, by the way, is very well again, and we are likely to see her out at the next Newmarket meeting.

GOOD TWO-YEAR-OLDS.

We seem to have a very useful lot of two-year-olds this season, and the appearance of the Free Handicap will be interesting. Myrobella seems slated for top place in this, above the colts as well as the fillies, but there is a whole batch to be fitted in with her, like Manitoba, Jim Thomas, Scarlet Tiger, Colorow, Felicitation and Canon Law among the colts, and Versicle, Supervisor, Brown Betty and Apple Time among the fillies. Apple Time, I believe, is not to run again this season.

By far the most interesting thing about the racing at Newmarket last week was the favourable light in which the three-year-old form was presented when Firdaussi and Gainslaw finished in front of Cameronian and Sandwich in the Jockey Club Stakes.

A STANDARD OF COMPARISON.

Here was a standard of comparison between the horses of one season and another, which we so seldom get in these times, for we had the winners of last year's Two Thousand Guineas, Derby and St. Leger, and the St. Leger winner of this season.

If we reason from the last two Doncaster Cups, taking a line through Brown Jack, it works out that Singapore was a slightly better winner of the St. Leger of 1930 than Sandwich was of last year's race. Then, through last week's running, Firdaussi also comes out as a better St. Leger winner than Sandwich.

It has seemed to be the fate of Sandwich this year never to find a race sufficiently strongly run to bring out the best that is in him. When he did find one run at a good pace (the Hardwicke Stakes) he was beaten by Goyescas; but then he had had a race the day before in the Gold Cup. Sandwich is now to be started for the Cesarewitch, where he has 9st. 5lb., and I would not be in the least surprised to see him win it.

CAMERONIAN'S LIMITATIONS.

I wrote after the race for the Jockey Club Stakes that it clearly revealed Cameronian's limitations of stamina. His trainer is hardly disposed to agree with this, and he and Gordon Richards, especially the latter, believe that, had it been possible to give him a race previous to last week, he would have won outright. He had not seen a racecourse since Ascot.

We are likely to have one more look at him in the Champion Stakes, but as the distance there is only ten furlongs it will tell us little about his stamina. We shall, however, have another line to the form of the three and the four-year-olds, for Dastur is due to run in the Champion Stakes. It had been the intention to start Orwell also for this race, but he has had another of his spasms of lameness.

We are almost on top of the Cesarewitch, which is to be run on Wednesday week, and will be a race in which class will be better represented than usual; for Sandwich, Bruledur and the filly, Nitsichin, are of undoubted class.

NOT LAME NOW.

When Nitsichin's stable companion, the steeplechaser, Drintyre, won at Newbury he came back so lame that it was thought he had broken down. As a matter of fact, the lameness disappeared quickly, and he was working last week, so that there is still hope for him.

His trainer fears, however, that there may be trouble in the leg, the source of which no one has been able to find. Drintyre is in the handicap with a stone too little, and were he sound and well on the day it is not unlikely that he could run away with the race.

Bruledur and R. B. Bennett worked together on Friday. I use the word "worked"; for I shall hesitate to accept as a trial the gallop in which R. B. Bennett finished in front of the other. Overtures to induce Gordon Richards to ride R. B. Bennett have been made, but so far the leading jockey has not definitely engaged himself to ride anything. If he cannot find a suitable one in the end he might ride the game little Roi de Paris with his penalty, and he is one that can be certified on parchment to get the distance.

R. B. Bennett will never be a fancy of mine. The recollection of how he turned it up in the Great Northern Leger at Stockton is too fresh in the mind for that.

A GOOD STAYER.

Bruledur is a good stayer, and if S. Darling is to win the race it is likely to be with the French colt, who, I expect, will be ridden by Harry Beasley.

Sigri may cross to Paris to run for the Prix de l'Arc de Triomphe and miss the Cesarewitch, so we can leave him out of calculations for the moment. Although Pahokee seemed to run badly at York, there is no doubt about his being fancied for the Cesarewitch Blue Vision, of course, will be a good deal heard of in the market in the course of the next ten days, and there was a good deal of room for improvement in her when she ran so well in the Newbury Cup.

There is undoubtedly a great deal of confidence in Blandearna, whose trainer has long being casting about for a suitable jockey to ride. It has been stated that Clifford Richards has been engaged, but this jockey has not been released yet from the claim on him to ride Drintyre, to do which he would have to put up 4lb. overweight.

Gainslaw with 7st. 2lb. has, of course, a favourite's chance on what we saw him do with Firdaussi. His owner is not likely to be in any hurry announcing his decision whether to run or not.

The class horses Sandwich, Bruledur, Nitsichin and Gainslaw (if a runner) are those I like best, but there would be a reservation for Drintyre were he able to run.

CESAREWITCH CANDIDATES' TRIAL.

A number of Cesarewitch horses will, as usual, run for the Nottingham Handicap to-morrow, and this race is often a misleading guide to the more important event. Blue Vision, Pahokee, Blandearna, Bonny Brighteyes and Sandy Lashes all hold the Newmarket engagement, and it may be won by PAHOKEE.

It was a nice performance which Mr. Oliver Watney's Irish three-year-old, Valkyrie, by Vencedor, who was trained last year by Mr. More-O'Ferrall, put up when he won the London Sprint Handicap at Alexandra Park yesterday by a neck and the same from Quadrille and Perfect Night.

There was a good field for this, last year's winner, Meritondy, being a strong favourite. She, however, failed to show up in the early stages, and then she could never get a place. Tarie Maison was also handicapped by a slow beginning, and when she did get on terms she could not get through.

Quadrille had a slight lead of Morstone below the distance, but this latter may not be as good as his reputation, and judging by the way he fell back he is still too high in the handicap.

When Quadrille had every chance H. Wragg came with a long late run on Valkyrie and beat her cleverly. Perfect Night fighting out the issue with the pair.

For Sir Mathew Wilson Arctic Light won the Totteridge Selling Plate after 20 to 1 had been offered about him.

DEBENTURE WINS.

Then the good thing of the day, Debenture, duly won the Juvenile Selling Plate, but it cost Mr. Donald Fraser 540 gns. to buy her in afterwards.

The costly Fairyland, a half-sister to Orpen by Colorado, greatly disappointed in the October Nursery, when she was beaten out of a place, Diomedol making all the running and resisting the challenge of Sea Joy to win by a neck.

Three apprentices were engaged in a great finish of heads in their handicap, Pretty Obvious, owned by Captain Stanley Wilson, winning from Blockade and Butterscotch, and then surviving an objection.

No meeting at Alexandra Park would be the same without Auction Pool, but, well though he ran for the Tottenham Plate, he found Careful Sailor a couple of lengths too good for him.

SELECTIONS.

In the Nottingham Handicap to-morrow PAHOKEE should be supported each way. The Bestwood Nursery should be won by RHAPSODY, and the Southwell Maiden Plate by LITIGATION.

GALTEE MORE.

NOTTINGHAM PROGRAMME.

TO-DAY'S SELECTIONS.

Trent Selling—**Maitana.**
Castle Selling—**James Grieve.**
Nottingham Handicap—**The Stalker.**
Bestwood Nursery—**Sea Treasure** (nap).
Southwell Maiden—**Merely a Minor.**
Rufford Abbey Apprentice—**Speckle.**

TO-DAY'S DOUBLE.

Sea Treasure and Maitana.

2.0—**TRENT SELLING NURSERY PLATE** (handicap) of 200 sovs. For two-year-olds. 7 f.

		Age.	st. lb.
AQUILUS (Mr. R. Renton)	Renton	9	7
BUNKAWAL (Mr. W. Edwards)	Thrale	8	13
ORE (Mr. J. C. Denison-Pender)	Cuttrill	8	13
MISTY WAY (Mr. R. Mealings)	H. Smyth	8	12
BOLD BRIGAND (Mr. F. W. Horlock)	L. Gilmour	8	12
FIRST OFFENDER (Miss C. Wright)	Gilpin	8	11
SIMARRE C. (Mr. L. Frank)	Peace	8	11
ZARANE (Mrs. E. Coltman)	L. Ward	8	11
SANFUR (Mr. J. Beary)	Beary	8	10
PINKWOOD (Mr. M. Ratcliffe)	Private	8	9
JACKDAW'S FAVOUR (Prince Aly Khan)	Beary	8	8
DIMMER (Mrs. G. H. Peacock)	W. Smyth	8	7
BELL BOY (Sir Charles Hyde)	Scoble	8	6
DORINGE C. (Mr. R. Day)	R. Day	8	5
FINE SPARK (Mr. W. Webster)	Hobbs	8	6
SCORDATO (Sir H. Owen)	O. Bell	8	6
CUIRASSIER (Maj. H. Colmore)	Colmore	8	6
BUSKISHER (Mr. T. Lowell)	H. Yaney	8	6
WINDY (Mr. G. Henderson)	Thrale	8	5
DEADLY NIGHTSHADE (Mr. James Bell)	R. W. Colling	8	5
ARANDORA (Mrs. J. L. Jarvis)	J. Jarvis	8	4
COME CLOSER (Miss H. Cooper)	Mairs	8	4
KESTREL (Miss Hannay)	F. Brown	8	4
LUCRETIA (Miss Blackwell)	Kirk	8	4
H.P. (Duke of Westminster)	Perse	8	3
HENNA (Mr. W. Webster)	Seymour	8	3
LOCH VERNE (Mrs. Langlands)	G. Langlands	8	3
ROSADA (Mr. P. Haldin)	C. Leader	8	3
BEWITCHING G. (Lord W. de Broke)	H. Leader	8	2
CUBA G. (Maj. C. H. Stevens)	Hanley	8	2
HEEBIE JEEBIE (Mr. D. Pennant)	Beary	8	2
THE LIMMER (Mr. W. McElroy)	McVittie	8	1
ZARONIA (Mr. H. J. Simms)	F. Leader	8	0
COPPERMASTER (Mr. T. Smith)	Templeman	8	0
CORUSCA G. (Maj. R. Stevens)	Hanley	8	0
MARGARET BURR F. (Mr. C. R. Taylor)	F. Leader	8	1
LANDON (Mr. R. J. Colling)	J. Colling	8	0
ANGELIC (Mr. H. F. Clayton)	Beary	7	12
MAITANA (Mr. J. G. Storey)	Drake	7	11
NIMBLE STAR F. (Mr. I. Simpson)	Drake	7	10
ORGANETTE (Mr. R. W. Armstrong)	R. Armstrong	7	10

or

02 ZARANE	J. Sirett	7	2
01 PINEWOOD		7	1
00 JACKDAW'S FAVOUR	M. Beary	8	1
03 BELL BOY	Carslake	8	1
03 DORINGE C.	Coombs	8	1
00 SCORDATO	H. Wragg	10	6

or

30 CUIRASSIER	H. Wragg	10	6
20 BUCKISHER	F. Braithwaite	10	6
00 COME CLOSER	Mairs	10	0
00 KESTREL	W. Rickaby	10	6
00 LUCRETIA	G. Baines	10	1
22 H. P.	S. Donoghue	9	6
00 BEWITCHING G.	T. Weston	10	6
00 HEEBIE JEEBIE	T. Barber	10	6
00 THE LIMMER	S. Wragg	10	6
03 ZARONIA	C. Lowrey	10	0
02 LANDON	R. James	10	0
04 ANGELIC	W. Nevett	10	1
42 MAITANA	F. Hunter	8	1
03 ORGANETTE	W. H. Deare	10	0

2.30—**CASTLE SELLING PLATE,** handicap of 200 sovs. For three-year-olds only. 6 f.

		st. lb.
SALMON REACH (Ld. Abergavenny)	Whitaker	9	0
ON TIME (Mrs. Skinner)	Persse	8	12
LADY BUCKS (Mr. T. Shilham)	H. Smyth	8	12
MILTONIC (Sir Richard Garton)	Walters	8	11
WITCH MUSIC (Mr. J. W. Stewart)	O. Bell	8	11
ANTIDOTE (H.M. the King)	F. Hartigan	8	8
DOUBLE OPTION (Mr. G. W. Davies)	Moloney	8	8
DAPHNE (Mr. F. Winter)	Winter	8	8
WIT (Mrs. Chester Beatty)	H. Ferguson	8	8
BAKER'S DOZEN (Mr. S. Morris)	F. Armstrong	8	5
QUERY (Sir Keith Fraser)	Fraser	8	5
GIANE (Mr. R. Renton)	Renton	8	4
LINEN (Miss M. Sheriffe)	Beatty	8	4
SCRUBBING BRUSH (Mr. J

ATHLETICS.

FOUR PROVINCES MEET.

MUNSTER'S FINE VICTORY AT CROKE PARK.

Munster won the first inter-provincial contest ever held in Ireland at Croke Park yesterday with a total of 50 points, Leinster coming second with 31, Connacht third with 9, and Ulster fourth with 6. It was, of course, much too late in the season for such an important meeting, and the teams were not fully representative; but it was, nevertheless, a most interesting afternoon's sport, and the best organised meeting held at Croke Park this year.

As was expected, Munster and Leinster supplied all the winners between them; but Munster were deserving winners, because they took the meeting more seriously, and fielded the regulation number of men for all the events, whereas Leinster had no representatives at all in the 220 Yards and Hop, Step and Jump, and one reserve running for them in the Hurdles, which showed a regrettable lack of keenness by the home province. At present Munster are clearly the leading province in athletics, but, it held next year in the height of the season, this meeting will be more interesting than any other.

The heaviness of the ground at this time of the year naturally made good times almost impossible in the track events, but most of the races were very well contested. The outstanding event was the Three Miles, in which the young Limerick man, J. J. O'Connor, and W. Gavin, of Drogheda, ran together well at the head of the field and provided a stirring finish, O'Connor's strong burst up the straight bringing him home by four yards in the splendid time of 14 mins. 59 secs. J. Doyle, the Irish champion, won the Mile comfortably, but George Magan had to put in a good finish to overcome J. J. O'Sullivan, the ex-champion, in the Half-mile. The latter did not appear to be altogether fit; for, after leading all the way, he faded out in the straight, and was "nosed" out of second place by M. O'Malley, of Connacht. O'Sullivan had his revenge in the 440, however, when, in contrast to the other race, he "walked away" from Magan in the straight.

The spectators were deprived of a possible close finish in the 100; for M. J. Fitzpatrick, the Munster champion, slipped and fell at the start, and W. P. Burke won fairly easily; but Fitzpatrick was a winner all the way in the 220. Tisdall had no opposition worth speaking of in the Hurdles, as T. D. Phelan did not compete in any event, but an exhibition of the 440 Yards Low Hurdles by the Olympic champion was greatly appreciated.

Dr. O'Callaghan won his customary two events—the Hammer and the Shot—and his throw in the former event was a distinctly good one. Munster made a clean sweep of the field events, and there was an excellent contest between J. J. Guiney and T. Fitzgerald in the High Jump, which ended in a tie at 6ft. Fitzgerald jumped far better than at any previous time this season, and cleared the bar with fully three inches to spare when doing 5ft. 11in.

Leinster, with B. J. Donnelly, H. Breadon, A. Donegan and N. Donnelly representing her, made an equally clean sweep of the cycle events, and was unlucky to lose five points in the mile, in which B. J. Donnelly and Donegan just failed by a few yards to get inside the time limit, the race being thus declared void. Results:—

100 YARDS—Final.

W. P. Burke (Leinster), 1; P. Anglim (Munster), 2; F. Fox (Connacht), 3. Won by 3 yards; 1 yard. Time—10 2-5 secs. Also competed—J. Corr, J. Doris (Ulster), M. J. Fitzpatrick (Munster).

220 YARDS—Final.

M. J. Fitzpatrick (Munster), 1; M. McAlinden (Ulster), 2; M. Gregan (Connacht), 3. Won by a yard; inches. Time—23 3-5 secs. Also competed—P. Flannery (Munster).

440 YARDS—Final.

J. J. O'Sullivan (Munster), 1; G. Magan (Leinster), 2; F. Fox (Connacht), 3. Won by 4 yards; 6 yards. Time—53 3-5 secs. Also competed—M. McAlinden (Ulster), W. Rowell (Munster), J. Arnold (Leinster), M. Gregan), (Connacht).

880 YARDS.

G. Magan (Leinster), 1; M. O'Malley (Westport), 2; J. J. O'Sullivan (Munster), 3. Won by 5 yards; inches. Time—2 mins. 1 3-5 secs. Also competed—R. McDonnell, S. Penney (Ulster), W. Rowell (Munster), J. Arnold (Leinster), P. Redican (Connacht).

ONE MILE.

J. Doyle (Leinster), 1; P. Burke (Connacht), 2; J. Dundas (Munster), 3. Won by 10 yards; same. Time—4 mins. 54 2-5 secs. Also competed—J. McKeown (Ulster), J. J. O'Connor (Munster), J. Dempsey (Leinster), J. Barrett (Connacht).

THREE MILES.

J. J. O'Connor (Munster), 1; W. Gavin (Leinster), 2; J. Dundas (Munster), 3. Won by 4 yards; distance. Time—14 mins. 59 secs. Also competed—P. McEvoy, F. Mills (Leinster), J. McDonnell, M. Hyland, M. Barrett (Connacht).

120 YARDS HURDLES—Final.

R. M. N. Tisdall (Munster), 1; F. Anglim (Munster), 2; M. J. Kilcoyne (Connacht), 3. Won by 10 yards; 3 yards. Time—15 4-5 secs. Also competed—T. G. Phelan (Leinster).

LONG JUMP.

P. Anglim (Munster), 22ft. 5½ins., 1; T. O'Connor (Munster), 21ft. 7½ins., 2; T. G. Phelan (Leinster), 20ft. 7½ins., 3. Also competed—R. Shillington, T. F. Devlin (Ulster), M. Kilcoyne (Connacht), J. Lynham (Leinster).

HIGH JUMP.

J. J. Guiney (Munster) and E. Fitzgerald (Munster) tied 5ft. 1in.; G. Bradley (Ulster), 5ft. 8ins., 3. Also competed—W. Allen (Ulster), J. Kennedy, J. Miggins (Leinster), M. Higgins, P. Mileady (Connacht).

HOP, STEP AND JUMP.

E. Fitzgerald (Munster), 45ft. 5½ins., 1; J. P. Nagle (Munster), 45ft. 9½ins., 2; R. Shillington (Ulster), 41ft. 5½ins., 3. Also competed—G. Bradley (Ulster).

PUTTING 16LB. SHOT.

Dr. P. O'Callahgan (Munster), 45ft. 0in., 1; L. P. Flanagan (Ulster), 40ft. 0in., 2; J. J. Miggins (Leinster), 39ft. 3½ins., 3. Also competed—J. Kennedy (Munster), P. Power (Leinster).

THROWING THE DISCUS.

P. J. Bermingham (Munster), 136ft. 6½ins., 1; J. Kennedy (Munster), 124ft. 4½ins., 2; W. Dooley (Leinster), 111ft. 9½ins., 3. Also competed—L. P. Flanagan (Ulster), W. Gore (Leinster), C. O'Connor (Connacht).

16LB. HAMMER.

Dr. P. O'Callaghan (Munster), 165ft. 5½ins., 1; M. Curtin (Munster), 145ft. 4ins., 2; W. Gore (Leinster), 136ft. 9ins., 3. Also competed L. Flanagan (Ulster); P. Delaney (Leinster).

QUARTER-MILE CYCLE.

Heat 1—B. J. Donnelly (Leinster), 1; M. J. Lynn (Connacht), 2. Won by half a wheel. Time—33 1-5 secs. Also competed—C. J. O'Connell (Munster).

Heat 2—H. Breadon (Leinster), 1; J. O'Sullivan (Munster), 2. Repechage—Lynn, 1.

Final—Donnelly, 1; Breadon, 2; Lynn, 3. Won by a length. Time—33 3-5 secs.

THREE MILES CYCLE.

B. J. Donnelly (Leinster), 1; A. Donegan (Leinster), 2; H. Twamley (Leinster), 3. Won by one length; one length. Time—7 mins. 30 2-5 secs. Also competed—C. J. O'Connell, J. O'Sullivan, P. Cronin (Munster), J. Davey, J. Conroy, M. J. Lynn (Connacht).

8 LAPS TEAM PURSUIT CYCLE RACE.

Heat—Leinster (B. J. Donnelly, N. J. Donnelly, H. Breadon, H. Twamley), 1; Connacht, 2. Time—5 mins. 38 1-5 secs.

Ride over—Munster (C. J. O'Connell, M. J. O'Connor, P. Cronin, J. T. O'Sullivan). Time—5 mins. 43 secs.

Final—Leinster, 1; Munster, 2

RUGBY FOOTBALL.

SURPRISING RESULTS.

CUP-HOLDERS BEATEN: GOOD WINS FOR WANDERERS AND U.C.D.

THE outstanding match on Saturday was the first meeting of the season of Wanderers and Lansdowne, which was productive of plenty of fast back movements. Wanderers won in convincing style, mainly through the superiority of their half-back pair—Dr. F. F. Murray and R. B. Wellwood—who hit off a splendid combination all through the game. Bective Rangers, the Leinster Cup-holders, had a surprise sprung upon them by Monkstown, who well deserved their victory, by ten points to six. University College opened their season with a fine win over Young Munsters, but Dublin University failed before a dashing lot of Blackrock College forwards, who infused plenty of "fire" into their game. Old Wesley, who had tested Bective strongly on the previous Saturday, now scored a convincing win over Palmerston, and Civil Service (N.I.) came out winners of an even game with Clontarf by a goal to nothing.

HALF-BACKS WIN MATCH FOR WANDERERS.

WANDERERS ..... 26 LANSDOWNE 15

At Lansdowne road Wanderers defeated their old rivals, Lansdowne, by 5 goals (1 penalty) and a try (26 points) to 2 penalty goals 3 tries (15 points), but the score flatters the victors.

Two factors made all the difference in the game—in which Lansdowne did most of the pressing—the brilliant form of Dr. F. F. Murray at scrum half for Wanderers, and the weak defence of the Lansdowne centres, N. H. Lambert and P. Quinn. Murray was so good that, with an inferior service from the scrums, he was able to do almost as he liked, and he made a show of the Lansdowne backs. He was ably supported by his partner, R. B. Wellwood, who seems to have come back to the form in which once he threatened the supremacy of Ireland's chosen out-half, E. O'D. Davy. These two won the game for Wanderers. Their nippiness told when their forwards were floundering. It was not that Lansdowne had a "super" pack, but they had eight "grafters," and that was too much for Wanderers' six "shovers" and two "wingers."

Wanderers piled up a lead of 18 points to 6 in the first half. Ridgeway kicked a penalty goal, and Wellwood (2) and Gingell scored tries, two of which Ridgeway converted and one of which was "goaled" by Murray. Lansdowne replied with a penalty goal by Davy and a fine try by Lightfoot. In the second half Williamson and Smellie scored for Wanderers, Ridgeway converting one, and Arigho scored two tries for Lansdowne, for whom M'Enery kicked a penalty goal.

A PROMISING FULL BACK.

BLACKROCK COLL.... 6 DUBLIN UNIV..... 4

By the score of one penalty goal and one try to one dropped goal, Blackrock College defeated Dublin University in the College Park, after a game which did not provide football of an outstanding order.

It was the first match of the season for both teams, and any shortcomings which were noticeable will doubtless be improved when the sides settle down. As the play went on Saturday, the Williamstown side were fully deserving of victory.

Trinity got their chances, but were unable to make full use of them, as the backs were lacking in enterprise and their handling was decidedly poor. Chief credit for the Blackrock success must be given to the forwards, who played a fine, bustling game, and their quick breaking up frustrated the home backs from getting properly into stride.

J. Waters, who played for Newbridge College last season, gave a very fine display at full-back for Blackrock, and in that position is a player of distinct promise. P. Crowe was the best of the winning three-quarters, and J. Scally displayed useful pace on the wing. M. Doe and R. O'Flynn made an excellent pair of half-backs, while Burns, Vaughan, Costello and Campbell were best of a hard-working forward line. The Trinity three-quarters had little combination, and passes were at times sent out in wild fashion. Barnes was the pick of the quartette, and next to him came Bamber, who dropped a clever goal. Stokes and Parke, at half, were not happy, and the former was noticeably slow. The best of the forwards were Sl. J. Pike, G. B. Jackson and T. O'Driscoll; while R. G. Pratt, in the last line of defence, played a safe game, and kicked well.

There was no score in the first half, during which Blackrock had slightly the better of matters. Early in the second period Scally opened the scoring with a clever try, and this was quickly followed by a penalty goal from Crowe. Near the end Trinity attacked, and Bamber dropped a goal.

U.C.D.'S SPLENDID START.

UNIV. COLLEGE ... 29 YOUNG MUNSTERS 6

For the opening match of their season at Terenure on Saturday University College, Dublin, had the Limerick team, Young Munsters, as visitors, and they made an auspicious start, winning in decisive fashion. The score in their favour was two goals from tries, one dropped goal and five tries (29 points) to two tries (six points), but though these figures suggest only one-sided match, it was in reality well contested and interesting.

Young Munsters were without their international forward, T. Casey, and such well-known players as St. George, Killeen and Conroy, but they were fast and attractive in their methods, and their backs, amongst whom M. D. Sheehan, the international scrum-half, was prominent, gave evidence of the finish and polish which is an increasing feature in the work of Southern outsides. The forwards were beaten for possession, and the sound scrummaging of the College pack was satisfactory.

The victory of the University team was, in the first instance, due to the greater striking power and more varied tactics of the backs. McMahon and Bailey were in great form at centre, and T. Phelan, the speedy left wing, gave a brilliant exhibition of strong, determined running. Kent and Barry made an excellent half-back combination. Amongst the forwards McAuley, Crenigan and Fahy often caught the eye, and in the opposition pack Fayne, McGrath and Cantillon were prominent.

In the first half Phelan, McAuley and Kent scored tries, Saurin once converting. In the second period T. Gleeson scored two tries, Phelan one, and Saurin dropped a goal from half-way. McGrath then got over, and Munsters, by a brilliant run before the end Bailey added another try for University College, and Kent converted it.

A SCORELESS DRAW.

GARRYOWEN ..... 0 BOHEMIANS 0

These teams played their opening match in the Munster Senior League at Limerick on Saturday. Neither side was at full strength, and the outcome of a rather scrambling game was a scoreless draw. Garryowen did most of the attacking first to half-time, Paul and P. O'Sullivan made good dashes for the line, but were held up. The defences again prevailed in the second half, and a draw was a fitting result.

ONE SCORE DECIDES.

CIVIL SERVICE (N.I.) ... 5 CLONTARF 0

Northern Civil Service defeated Clontarf at Castle avenue by a goal to nothing.

It was a poor game, being mostly of a forward nature, and the Northern pack were slightly superior. There was no score in the first half, but early in the second period Dennis got over for a try, which Butler converted.

Morgan was sound as full-back, Dennis and Butler were the best of the three-quarters, and Hamill and Mell combined well as halves.

Greeves, Siggins and Acheson were prominent in the front rank. Langan was as safe as ever in Clontarf's last line of defence, and Harte and Browne were the pick of the three-quarter line. Barrington showed traces of his old form behind the scrums, and Mooney, Cavanagh and Murphy were the best of the forwards.

NORTH BEATEN AT CORK.

CONSTITUTION 11 NORTH OF IRELAND 8

Although playing only thirteen men in the second half, Constitution proved worthy winners of their match with N.I.F.C. at Cork. The winners lost the services of Kelly and McAuliffe, who retired injured just before the interval; but, notwithstanding this, they gave a sterling display during the second half, when all the scores on both sides were obtained. Noel Murphy, who led the home pack, was in grand form, and in addition to putting in some fine work in the scrums proved very speedy and clever in the loose. He scored two tries, and made the opening for Reardon to complete Constitution's total, Condon converting one.

M. T. Murphy reappeared in the home back line, and he and Reardon gave good displays, while Wren and Daly gave most support to N. Murphy in the pack. The visiting halves were hampered by a poor service from their pack, and the centres did not make the best use of their speedy wings. Waide scored the try for the North and McCole the penalty goal.

NORTHERN MATCHES.

There was no match of outstanding importance in Ulster on Saturday. Malone travelled to Derry and defeated the local team by 1 goal and 2 tries (11 points) to 1 goal and 1 try (8 points). Knock and Coleraine had a very evenly contested game, which Coleraine won by a dropped goal and 2 tries (10 points) to 2 tries (6 points). Several players in the match between Instonians and Bangor suffered injuries; Instonians scored three tries in the first half, to which Bangor replied with a penalty goal and a try after a change of ends, the result being a 3 points victory for Instonians. There was little between the teams engaged in the Queen's University v. Collegians game. Lyttle scored an unconverted try for Collegians after five minutes' play, and before the interval R. W. Hewitt heeled a free and kicked a goal for Queen's. (There being no further scoring, the result was a draw of 3 points each.

JUNIOR AND MINOR RESULTS.

Wanderers 2nd 9, Lansdowne 2nd 6; C.Y.M.S. 14, Blackrock College 2nd 12; Old Belvedere 5, Clontarf 2nd 0; Old St. Marys 24, Suttonians 0; Bective Rangers 2nd 15, Monkstown 2nd 3; Imp. Tobacco Co. 11, Old Wesley 2nd 3; R.S.P.U. 24, Palmerston 2nd 0; Bective Rangers 3rd 10, Monkstown 3rd 6; Blackrock College 3rd 10, C.Y.M.S. 2nd 3; Lansdowne 3rd 14, Wanderers 3rd 9; Clontarf 3rd "A" 6, Old Belvedere 3rd 0; King's Hospital 24, St. Andrew's College 0; Sandford Park 24, St. Stephen's Green School 6.

Ulster Junior League—Newry 9, Largan 2nd 6; Malone 2nd 0, Queen's 2nd 0; Ards 9, Sydenham 0; King's Scholars 9, Bangor 2nd 0; Carrick 18, Andersontown 3; Armagh 8, Banbridge 3; Sirocco 6, Knock 2nd 3; Civil Service 2nd 8, Cooke 3; Y.M.C.A. 19, Dungannon 0; Queen's Island 10, C.P.A. 5.

HOCKEY.

GOOD FORM IN THE OPENING GAMES.

RAILWAY TOO STRONG FOR TRINITY.

RAILWAY UNION... 6 DUBLIN UNIVERSITY 2

Railway Union showed no change in their team from that which did duty last year. Dublin University, on the other hand, had practically a new side doing duty at Londonbridge road on Saturday. When Keatinge is available in defence, and the forwards are supported better in attack, Trinity should mould into a very useful side. They have pace and stickwork, but their orthodox methods were not over successful against such an experienced defence.

For an opening game the display reached a surprisingly high level, and when Dagg put Trinity one up in the opening minute a keen struggle appeared likely. Railway began to get the pace of the fast pitch, and smart inside passing enabled V. Sully to equalise. C. Sully scored a characteristic goal, and a surprise shot from Chiddick beat Morgan, V. Sully adding a further goal before the interval. Railway went further ahead by a goal from C. Sully before Lee cut through to reduce the lead. Knight converted a corner hit by Railway, who had the better of the closing stages.

MONKSTOWN'S RECOVERY.

MONKSTOWN..... 3 AVOCA SCHOOL..... 3

Monkstown made an excellent recovery against Avoca School at Longford terrace on Saturday in a club match, drawing at 3 goals all, after being 3 goals down quite early in the first half. Instead of crumpling up before Avoca's keen and dangerous attack, the side settled down, and played up in the second half, and very nearly forced a win. For an opening match the standard of play was good.

Fry got the first goal with a neat reverse stick shot, and MacDonogh quickly got a second. Fry put in the third with an unsaveable shot before Legge netted for Monkstown. Early in the second half Legge got another clever goal, and towards the end Waddell equalised with the best shot of the match.

CAIRNES SCORES THREE.

THREE ROCK ROVERS 5 KINGSTOWN G.S. 1

Although the score would suggest an easy win, Three Rock Rovers were given quite a keen game by Grammar School at Sandymount on Saturday. Rovers had always the better control of the ball in play that was surprisingly fast and clever for an initial match. Cairnes opened the scoring after fifteen minutes' play, but just on the interval Ritchie equalised. On the change of ends Cairns (2), S. Leonard and Varian scored.

Three Rock Rovers—G. Kenay; R. Franks, J. F. Mahony (c), V. Boyd, C. Gregory, J. Pigot; R. Leonard, S. Leonard, J. Cairnes, R. Varian, G. M'Veigh.

LEINSTER LADIES' HOCKEY UNION.

All League entries must be in by to-day to League Secretary, Miss V. Kay, 11 Eden quay, Dublin.

LEINSTER BRANCH I.H.U.

Branch Council meeting to-night at 8 Merrion row at 7.30 sharp.

RAILWAY UNION CLUB.

Full committee meeting to-morrow night in the pavilion at 8 o'clock.

SATURDAY'S RESULTS.

Railway 2nd 6, Dublin University 2nd 3.
Railway 3rd 13, Y.M.C.A. 2nd 1.
Railway 4th 6, Y.M.C.A. 3rd 1.

Ulster Senior League—East Antrim 1, Queen's 0; South Antrim 4, Holywood 2; Lisnagarvey 4, Y.M.C.A. 1; Antrim 4, Banbridge 1; Cliftonville 5, North Down 1.

BOWLING.

CLONTARF RETAIN COOPER CUP.

KENILWORTH DEFEAT BELFAST TEAM.

The season, so far as Free State League competitions are concerned, finished on Saturday, when Clontarf "B," by defeating St. James's Gate "B" at Blackrock, won the Cooper Cup for the third year in succession.

Kenilworth played their final match of the season when they defeated Ulster (Belfast) by a narrow margin at Grosvenor square, and Leinster finished with a victory over Railway Union at Rathmines.

COOPER CUP (FINAL).

CLONTARF "B"	67
ST. JAMES'S GATE "B"	55

FRIENDLIES.

KENILWORTH	95	ULSTER (BELFAST)	60
LEINSTER ...	83	RAILWAY UNION ...	65

BILLIARDS.

McCONACHY'S BIG BREAK.

McConachy won his match against Davis at Thurstons, London, by 831 points. In the first of Saturday's sessions the winner had a break of 1,521, which is the highest made so far under the new bauk line rule test. Result:—McConachy, 18,114; Davis, 17,283.

PICKING A WINNER

There is a thrill in backing a 'long shot'... and seeing it 'romp home'... but the wise man takes no chances when choosing his cigarettes. He selects Player's and makes quite sure

PLAYER'S

PLAYER'S "MEDIUM" NAVY CUT CIGARETTES, MADE IN DUBLIN

Issued by The Imperial Tobacco Company (of Great Britain and Ireland), Ltd. N.C.C.I. 63

ASSOCIATION FOOTBALL.

CORK'S HEAVY DEFEAT.

LEAGUE CHAMPIONS IN SCORING FORM AT MILLTOWN.

SHAMROCK ROVERS 5 CORK 1

AT Milltown yesterday Kinsella, Smith, Matthews (2), and Doyle scored for Shamrock Rovers, and O'Keeffe (penalty) for Cork, who were last to open.

Playing their most aggressive game Shamrock Rovers so early shattered the Cork defence that at the end of 25 minutes' play Cork were a decisively beaten team. By then Rovers had a clear lead of three goals, and thereafter their passage was an easy one. They started off with clever open play, and the slow-moving Cork defence was over-run. When the latter improved the Cork forwards showed flashes, and looked like making up the arrears. They made the mistake of holding on to the ball too long, and when variety was attempted by a long pass across the field it generally resulted in an intercept by one of the opposing half-backs.

It was, on the whole, an unpleasant game, marred by rough play. The trouble started in the first half, and it lasted right through the second half, when players were continually at loggerheads and when Mooney was ordered off. The referee had an unenviable task.

Apart from their goalkeeper, who was blameless for the defeat and made some brilliant saves, Cork were a poor team. Defensive blunders brought about the early goals, and the team lost confidence. The backs were sometimes good and often poor. None of the half-backs were up to form. They could not hold the Rovers' forwards, who were allowed too much latitude, nor could they co-operate with their own attackers. The only Cork forward to merit special mention was Cameron. The rest did little that was useful, and McCosh was a failure.

The result was a triumph for Shamrock Rovers, who were seen at their best in the first half. All five forwards moved well together, and were strongly supported by three good half-backs.

In the attack Doyle was a successful leader. Graham, late of Waterford, made a promising first appearance in bringing strength to the line. Smith was difficult to hold, and Flood's strategy was a telling factor. The defence was sound, without being unduly pressed.

Shamrock Rovers—McCarthy; Gaskins, Mooney; Glen, Matthews, Kinsella; Byrne, Flood, Doyle, Graham, Smith.

Cork—Foley; Kirkwood, Burke; Connolly, Lennon, Lappin; Henderson, Cameron, Rorrison, McCosh, O'Keeffe.

BETTER TEAM WORK TELLS.

SHELBOURNE..... 5 ST. JAMES'S GATE... 2

At Crumlin on Saturday. The scorers were: Carroll (2), Weston, Holmes and Annacotl for Shelbourne; and Hand and Dowdall for the Gate.

Shelbourne, in gaining their first away win, left little doubt of their superiority: for apart from the margin of their win, they combined much better than their opponents, and rounded off their attacks by accurate shooting, which was in marked contrast to the weak finishing of the home forwards. Apart from Fry, whose play on the left wing was a feature, none of the Gate's forwards were the equal of the Shelbourne front line men. There was an absence of understanding in their play, while they were unable to hold Shelbourne's half-backs in check; consequently their own defence had far too much to do.

The foundation of Shelbourne's success was laid in the excellence of their half-back line, in which both Maloney and Holmes were outstanding. Holmes adopted the occasional role of sixth forward, with satisfactory results, in addition to which he allowed the Gate's right wing very little scope.

Shelbourne's forwards showed splendid understanding, and Carroll found his best form on the right wing. O'Reilly was not well served by his full-backs, yet he brought off several good saves.

Shelbourne established an interval lead of 2-0, but it was not until the second half that they were certain of their beat. Had the Gate's forwards been able to take the chance which went their way, they would have had at least two more goals, but Shelbourne, after a temporary lapse, finished strongly to put the issue beyond all doubt.

DUNDALK'S NARROW VICTORY.

DUNDALK..... 1 CORK BOHS. 0

At Cork yesterday. McCourt scored.

Dundalk, although winning this game, gave a display that was far from impressive, and were well held by the homesters for three-quarters of the game. The defences on both sides were the strongest points in the teams, and Dundalk held an undoubted advantage here. McDiarmuid and Nelson both did very good work, and behind them Lewis, though not brilliant, was very steady. Patton, who was missing from the Rovers match a week ago, re-appeared, and showed more than a glimpse of his best form, but the Dundalk forwards, though outplaying and outworking the home attack, did not seem able to get really into their stride. The goal which gave them full points, however, was the result of a smart piece of work.

It came midway through the second half after Coughlan, who seemed to gain confidence after a shaky start, had run out from the Cork net to intercept, and put the ball completely, and McCourt, pouncing on it, in a flash had it into the net. Dundalk netted a second time from a corner, but, handling prevented the score being allowed. During the closing Cork Bohs. put in strong pressure for ten minutes, during which the forwards did much better than at any previous stage, but Nelson, McDiarmuid and Lewis were too many for them. Bohs. were without O'Brien, for whom E. Hayes acted as substitute.

DOLPHIN SHARE POINTS AT BRAY.

BRAY UNKNOWNS ... 2 DOLPHIN 2

At Carlisle ground yesterday. Hannon and Hogan (penalty) scored for Bray Unknowns, and Somers (penalty) and McCarney for Dolphin.

A very moderate game, in which there was little good football, resulted in a division of the points. A cross wind interfered to a great extent with the play, so that miskicking and faulty placing were frequent. Play had been twenty minutes in progress when Dorward started a movement that led to the opening goal. Close on half-time Somers levelled the scores with a penalty for a foul by Hutchinson on McCarney. Frame, who made a brilliant save from the spot kick, dropped the ball, and Somers netted on the rebound.

In the second half Dolphin monopolised most of the play. Hannon was fouled by Leanox. From the resulting free the ball was handled by Kelly in the area, and from the spot kick Hogan put Bray ahead. Subsequent play was fast and exciting. Five minutes from full time Watt sent across a deceptive lobbing centre which Frame attempted to intercept, but was anticipated by McCarney, who put through for the equalising goal.

Slater gave a creditable display. Lennox, who was faulty in placing, was not the equal of his partner Doyle. Kendrick gave a fine display of clean tackling and constructive play. McCarney was always dangerous, but missed several opportunities in the first half owing to lying off-side.

Frame gave a brilliant display in goal for the home team, and Redmond was the better of the full-backs; at half-back Dorward was outstanding. McNally (late of Cardiff City), who made his reappearance in the front line, did not come up to expectations, but got little support from the right wing. Hannon and Hogan were the best of the forwards and show improvement in every game.

WEAK FINISHING AT DALYMOUNT.

BOHEMIANS ..... 1 DRUMCONDRA ... 0

At Dalymount Park on Saturday, Ellis scored.

Bohemians about deserved to win, although there was little between the teams. Both teams were good in their approach work, but the game was remarkable for the poor quality of the finishing. Many exciting incidents took place around goal, but the defences showed greater skill in getting the ball away than did the attackers in finishing off their movements. Time after time Bracegirdle made perfect centres, but nothing came of them.

The Bohemian forwards often encouraged Drumcondra's defence, but failed to round off their work, although Cass was a none too confident goal keeper. Despite the failings there was quite a lot of clever play, and it was on the whole an interesting game. Morgan gave another capital display of goalkeeping, and was covered by sound backs. King was better than Morris, yet the latter is meeting with the team's need. Power and McMahon were excellent half-backs, but Kirby was not so effective as his partners.

Grimes was weak, and it was apparent that he has not fully recovered from a recent injury. Ellis was one of the most conspicuous players, and gave a grand display. Dwyer also was satisfying. Farrell and Jordan were clever, but must improve their shooting.

Drumcondra showed further improvement, but should eradicate the forward weaknesses that have been noticeable in all their games. Farrell was a successful forager, but Flanagan and Merry were crude. Bracegirdle was a splendid forward, speedy and elusive. No fault could be found with the Drumcondra half-backs, while Berningham and Dunne were skilful and confident fulls.

THE LEAGUE TABLE.

	P.	W.	D.	L.	Goals F.	Goals A.	Pts.
Dundalk	7	5	1	1	11	4	11
Shelbourne	7	5	0	2	12	6	10
Shamrock Rovers	7	4	0	3	19	12	8
Cork	7	4	0	3	13	14	8
St. James's Gate	7	3	1	3	15	15	7
Bohemians	7	3	1	3	6	7	7
Bray Unknowns	7	2	3	2	12	12	7
Cork Bohs.	7	2	2	3	14	15	6
Drumcondra	7	1	1	5	9	19	3
Dolphia	7	1	1	5	7	14	3

IRISH LEAGUE BEATEN

ENGLISH LEAGUE... 5 IRISH LEAGUE... 2

Another win was added to the long list of successes by the English League over the Irish League at Windsor Park, Belfast, on Saturday. Although the visitors won by a comfortable score they were not an altogether convincing side; for while the footwork and positional play was fairly good, their finishing was moderate. Brown, the Aston Villa centre forward, was the marksman of the line, and his three goals were cleverly taken. The wing men, Wood and Worral, each scored once. Bambrick and Devan scored the home team's goals, but the Irish League forwards did not move well together, and were generally outmanoeuvred by Cooper and Blenkinsop, the English backs. Breen kept a good goal, and while he might have prevented the third goal he saved many other scoring efforts. McClure was the surprise of the match, the Portadown back giving a very sound display. At half-back Jones, in the centre, showed great improvement on his play against Scotland. The most dangerous forward was Kelly, though it was not until late in the second half that he produced his best form. Bambrick was unable to beat the backs, and McPherson, after making progress along the wing, did not place his centres accurately. Moss played well in goal for the English League, and Blenkinsop was the most skilful back on view.

Brown (3), Worral and Wood scored for the English League, and Bambrick and Devan for the Irish League.

Irish League—Breen; McClure, S. Mitchell; W. Mitchell, Jones, Harkin; McPherson, Irvine, Bambrick, Devan, Kelly.

English League—Moss; Cooper, Blenkinsop; Stoker, O'Dowd, Weaver; Worral, Hine, Brown, Pickering, Wood.

SWIMMING

EARLSFORT HOUSE SCHOOL GALA.

The swimming season at the above school terminated with a successful gala in the Iveagh Baths. Results:—

Novices—1, Figgis; 2, Madge.

Championship (100 yards)—1, M. Jackson Smyth; 2, G. Stevenson; 3, D. MacNair.

One and a Half Lengths—1, Hamilton (L); 2, Jackson Smyth.

One Length (under 14)—1, Figgis; 2, Sherriff (L).

Old Boys' Race (66 yards)—1, S. H. R. Price; 2, G. Medcalf.

Event VI.—1, Hamilton (L); 2, Jackson Smyth.

Consolation Race—1, Holland; 2, Wallace.

KING'S HOSPITAL GALA.

The annual gala will be held to-night at 7.30 in the Iveagh Baths. All old boys are invited to attend, and entries for Old Boys' Race will be accepted up to 7.45.

GAELIC GAMES.

SENIOR HURLERS TESTED.

DUBLIN JUNIORS' FINE DISPLAY.

(BY PAT'O.)

SENIORS ..... 3-5 JUNIORS..... 3-3

Dublin junior hurlers, having won the Leinster championship, beat Cork (Munster winners) recently at Roscrea, and meet Galway (Connaught champions) at the same venue on Sunday next, whilst Dublin senior hurlers play Cork at Leeside. The sides met in a challenge match at Killester yesterday.

Juniors were quickest away, and a low ball of Reynolds's was doubled to the net. Encouraged by this bright opening, the juniors forced the pace, and Quirke and Bannon were busy keeping the senior lines clear. A long drive by Quade reached O'Connell, and that diminutive player readily shot and equalised.

Seniors were now settling down to steadier hurling. McMahon, playing in the usual position as centre forward, was very effective, and his goal was the result of neat combined work. O'Brien was saving well in the juniors' goal, and his relief hits were of fine length. Gleeson and Buckley were sending the ball about in the middle, and the former pointed, leaving seniors a goal clear at half-time.

Scores were made quickly on resuming. O'Connell, Muldowney and O'Dwyer were seen to fine advantage in clever raids. Just when the seniors looked like running into a big lead, P. Buckley, the Civil Service star winger, shot in two grand goals for the juniors, who continued to make the game interesting to the end.

JUNIOR CHAMPIONSHIP FOR ARMY METRO.

ARMY METRO .... 2-8 COMMERCIALS 1-3

At the new Insurance Park at Killester yesterday Army Metro were at full strength, and Commercials had strengthened their side. A fresh wind gave Army the advantage of the opening, and McCormack, on the right wing, had two points before O'Dwyer sent him a beautiful centre, and he netted with the ball in its flight. Army were in attack to the close of the first half, McCormack and O'Dwyer adding scores, whilst Young's high drive for a point was Commercials' only register. Commercials played far better in the second half. Behan hit a high one to the net, but from there Leonard doubled through, and they looked like levelling the score when Burke and McRedmond added points. Army, however, were heavier and better players, and finished much the better. Points came from Bardon, McEnerney and Connors.

MINOR HURLING TITLE FOR TIPPERARY.

TIPPERARY..... 8-6 KILKENNY..... 5-1

Kilkenny's hopes of winning the All-Ireland hurling double were rudely shattered at Waterford yesterday when, in the final of the Minor championship, they suffered a crushing defeat from probably the best team Tipperary has ever fielded. In the opening half, with the sun and wind in their favour, Tipperary literally rent Kilkenny off their feet. With monotonous regularity they piled up the scores, and led by 6 goals 3 points to one point at the interval. Although Kilkenny did much better in the second half, they found the early lead too much for them.

DUBLIN BEAT MAYO.

Contrary to general expectation, after their magnificent display in the All-Ireland final, Mayo went under to Dublin at Enniskillen yesterday in a benefit match for the local Gaelic club. The final score was Dublin 2 goals 9 points, Mayo 1 goal 4 points.

NATIONAL FOOTBALL LEAGUE.

Cork 6-3, Clare 0-1.

Westmeath Senior Football—Kilbeggan 0-6, Rosemount 0-6. Junior Football—Multyfarnham 2-4, Caulry 1-5.

Limerick Hurling Tournament—Dicksboro' nil, Young Irelands (Limerick) nil; Erin's Own (Waterford) 4-1, Blackrock (Cork) 1-2.

Waterford Senior Football Final—Fenor 3-5 Brickey 2-6.

Louth Finals. Senior—Newtown Blues 4-3, St. Budes 2-4. Junior—Owen Roes 2-2, Gaels 1-4 Minor—Shamrock Rovers 4-4, Clan-na-Gaels 0-6.

Kerry Senior Hurling Final—Rock St. 8-2, Killfynn 7-3.

MacRory Cup—St. Patricks (Cavan) 4-7, St. Colmans (Newry) 1-4.

BOXING.

GERMAN BOXERS IN BALLINA.

CLEAN-CUT VICTORY FOR GUARD HEARNS.

The visit of the German boxers to Ballina attracted a big crowd. Garda Hennelly put up a magnificent battle against Petska, but in the third round Hennelly went down for a count of seven. The fight was a gruelling one. Hearns won all through in his fight with Kievernagel, but the best fight of the night was that between An Fear Mor and Vosen. In the second round An Fear Mor went down for a count of seven, and in the third was groggy, but in the fourth he made a magnificent recovery. He finished gamely, but was outpointed. Results:—

Middle-weight—Petska beat Guard Hennelly on points.

Cruiser-weight—Guard Hearns beat Kievern

BATTERSBY & CO.'S SALES.

THURSDAY, NEXT AT 2.30 o'c.
AT OUR PROPERTY SALEROOMS, 39 WESTMORELAND ST.
(UNLESS PREVIOUSLY DISPOSED OF BY PRIVATE TREATY).

"MERLYN," 4 SYDNEY PARADE.
EXCEPTIONALLY ATTRACTIVE SEMI-DETACHED RESIDENCE. POSSESSION.
ARTHUR COX, Solicitor, 42-3 Stephen's Green.

267 CLONLIFFE ROAD, DRUMCONDRA.
CONVENIENTLY SITUATED, NON-BASEMENT RESIDENCE. POSSESSION.
Messrs. ARTHUR O'HAGAN and SON, Solicitors, 9 Harcourt street

SHOP, HOUSE AND BUNGALOW ON OVER 2 ACRES,
AT BLACKLION, GREYSTONES. POSSESSION.
S. A. FRENCH, Solicitor, 18 Eustace-street.

BATTERSBY & CO.,

AUCTIONEERS AND VALUERS, M.I.A.A.,
39 WESTMORELAND STREET, DUBLIN.
(WITH AGENCIES IN PRINCIPAL ENGLISH, SCOTTISH, AMERICAN AND COLONIAL CITIES)
ESTABLISHED 1815.

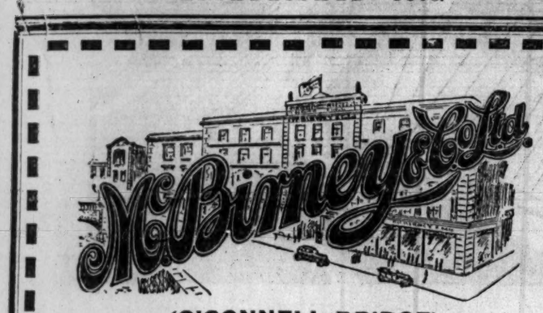

(O'CONNELL BRIDGE)

Big Opportunity SALE

Begins To-Day, October 3rd

Phenomenal Values in all Departments.

McBirney & Co., Ltd., O'Connell Bridge, Dublin

CONTINUED FROM PAGE 2.

POULTRY, CAGE BIRDS, DAIRY.

"BLACKBERRY CHICKENS."

Writing on this subject in the *Weekly Irish Times*, the Poultry Correspondent says:—

This is a name used in some parts of the country, especially in England, for chickens hatched during the blackberry season, and they are regarded as being very delicate. We see the blackberries very plentiful at present, but we don't think there are many chickens about. However, whether hatching should go on this month or not depends on the owner. If fertile eggs can be had from good birds, there is no reason why they should not be hatched, as broody hens seem to be numerous. But the breeder must be prepared to give the chickens extra attention. Chickens hatched now will require good housing and good feeding. If they succeed they will make good birds for the Christmas market, when they should fetch profitable prices.

ANNOUNCEMENT—Tariffs notwithstanding. Growers' Mash, Layers' Mash, 9/6 cwt.; Poultry Grain, 9/-; Oyster shell, Ingredients, freshly ground; quantities special rates.—Williamson, Burgh quay, Dublin. 8 29

ALBUGARBO Special Laying Meal, 2/6 stone, 10/- cwt. No advance in prices Wheat, Oats, Bran, Pollards, Cirencdo, Meat Meal, etc. Feeding Oatmeal, 2/- stone, 14/6 cwt.—Ravensdale Mills, Dublin. 30 C

AT Fairyhill, Blackrock. Telephone 138—Pedigree Hens: Anconas, Leghorns, 12 and Cock, 35/-; ditto Rhodes, 40/-; splendid early Cockerels; Wyandottes, Rhodes, Leghorns (Black, White), Ancconas, Barnevelders, Light Sussex, special pens from 21/-; others 10/6, 15/6. 30 C

A FINE selection of Rhode Cockerels (William Cooke's); delivered on approbation, near city.—Milner, Briarswood, Santry. T

BEAUTIFUL Roosting Chickens, 4/6, 5/- pair; fatted Geese, 5/6; trussed; deliciously tender; postage paid.—Mrs. Dempsey, Poultry Farm, Roscarbery, Cork.

BEAUTIFUL, large Roasting Fowls, 4/6 pair, extra large 5/-; best fattened Geese, 5/- each; trussed, post free.—Rostron's No. 7 Poultry Farm, Roscarbery. 1 D

BEAUTIFUL, large Roasting Chickens and Ducks, 4/6 pair; Boiling Fowl, 4/- pair; fat Geese, 5/- each; trussed, post paid. — Miss Haynes, Curraheen Farm, Roscarbery, Cork. 30 C

BEST and largest Roasting Chickens and Ducklings, 5/- pair; ladies' tender, 5/6; Boiling Fowl, 4/- pair, two pairs 7/-; trussed, all post paid.—Molly O'Donoghue, Convent Road House, Roscarbery.

CLARES, Foxrock, Dublin—Houses for Poultry, all sizes, prices. Catalogue free. Tel. 294 J. 30

EXCELLENT, fine, large Roasting Chickens Ducks, 4/6, 5/- pair; beautiful Geese, 5/6; dressed, postage paid.—Miss Marie Jose O'Keeffe, Roscarbery, Cork. 1 D

EXCELLENT Roasting Fowls, 4/6 pair, two pairs 8/6; fine fatted Geese, 4/6 each; trussed, free.—M. Waterfield, Poulterer, Roscarbery. 30 C

FOR Sale, Light Sussex Pullets, 4/- each; Cocks, 1931, ringed, 7/6; Cockerels, 7/6, prize winners; Vegetable Marrows, 4pence each.—Killoughter Poultry Station, Rathnew. 30 A

FAT Roasting Chickens and Ducklings, 4/- pair, two pairs 7/-; Boiling Fowl, 3/6; Geese, 5/-; trussed, free.—Mollie Shanahan, Sea Mount, Roscarbery, Cork.

LARGE Harvest Roasting Fowls and Ducks, 4/6 to 5/- pair; fat Geese, 5/6 each; trussed, post free.—Annie Gibons, Roscarbery, Cork. 30 C

PEACOCK and Peahen for Sale.—R O 980, Irish Times Branch Office, Rathmines. 29 B

SPLENDID, large Roasting Chickens and Ducks, 5/- pair; large, fat Geese, 5/6 each; trussed, post paid.—Miss O'Connor, Crosway House, Roscarbery, Cork.

FURNITURE.

BEDSTEAD Bargains—Solid Oak Bedstead, 35/-; Mahogany Bedstead, £3 15/-; Walnut Bedstead, £4 7/6.—Henry Cole, Ltd. 8 29

CARPETS—Axminster, 12 x 15, seamless, £8 15/6; other qualities and sizes. Buy direct from Manufacturers, Cable Mills. New Showrooms, 25 Bachelor's Walk, Dublin. X

DOUBLE Oak Bedstead, with 4-ply Spring Mattress, Fibre Mattress, Bolster and 2 Pillows; all for 63/.—Henry Cole, Ltd. 8

FOR Sale, Mahogany Bureau, Dining Table and Chairs, Couches, Armchairs, and other Articles. Seen after 5, 46 Merrion square.

FOR Sale, a number of Hair Mattresses, Iron Bedsteads. Pictures, Walnut Washstands with Marble Tops, Towel Rails and Bedroom Dolphs Sets. Can be seen at the Central Hotel Stockrooms, Dame Court, Dublin. 13 X

HUGE range of fine, hard wearing Carpets, Axminster, ter, Wilton and Oriental; all tasteful designings, all sizes, all at bargain prices.—Henry Cole, Ltd., Cole's lane, Henry street, Dublin.

LAWLOR Brosc will Buy or Sell your Surplus Furniture. Auctions every Thursday.—35 Ormond quay. T

MATTRESSES—Single Size Hair Mattress, 28/-; Double Size, 35/-; Fibre Mattress, 15/-.—Henry Cole, Ltd.

4 AND 5 Foot Inlaid Mahogany Bedroom Suites, China Cabinet, Mahogany Sideboard, etc., cheap, and Piano. D 1940, the office. 28 A

PIANOS.

BECHSTEIN Boudoir Grand Piano for Sale, perfect condition and tone; no dealers. Address "Z 4545, Piano," this office. 28 A

WANTED, two Pianos for school; particulars, price, makers, spot cash.—E 112, this office. 30 C

MUSICAL INSTRUMENTS, ETC.

THE Gramophone Stores, Johnston's Court, off Grafton street, open till 9. Look for electric sign. Every Parlophone Record in stock. T

FURS.

FUR Coats, in Squirrel, Pony Skin, Musquash, Coney Seal, etc., at Manufacturers' Prices; Fur Collars in Longhair Lamb, 12/6; Ringtail Opossum, 25/-; Grey Opossum, 25/-; Natural Skunk, 35/-; Collars, from 8/9; duty free. Trade supplied. Furs remodelled, cleaned, and repaired by Expert Furriers under personal supervision.—Taylor Vere, Manufacturing Furrier, 25 South Anne street, Dublin. 29 C

HORSES, HARNESS, ETC.

WANTED, Child's Saddle Pony, about 12 hands; trial; cheap.—O'Kelly, Landenstown, Sallins. 28 A

VEHICLES.

PONY Trap and Harness for Sale; trap as new.—R O 979, Irish Times Branch Office, Rathmines. 29 B

DRESS AND COSTUME.

ABOUT Clothes—Mrs. Higgins, Aston's quay; highest prices Ladies' Gentlemen's Children's Left Off Clothing, Furniture, Jewellery, Artificial Teeth; country parcels received. T

ABOUT Clothes—Mr. Cusack, 65 Aungier street, gives highest prices for Left Off Clothing, Furniture, etc.; distance no objection. T

ABOUT Clothes—Highest prices for Ladies', Gents', Child's or Left Off Clothing, Furniture; distance no objection.—Mrs. White, 15 Aungier street. T

BEAUTIFUL Emerald Green Lace Evening Frock for Sale, latest style, almost new, suit tall person. E 38, this office. 29 A

FOR Sale, Marmot Fur Coat (full lady's size), newest style, hardly worn, splendid condition, £10; seen by appointment.—E 57, this office. 29 B

IN addressing envelopes covering inquiries to advertisers in this paper great care should be taken to include the catch words, when same are given, after the Office Number (e.g., "Housemaid," should be carefully written upon the envelope.

NEW large Sable Fox Scarf (Canadian), £5, cost £21.—Seal Musquash Coat, lined silk, perfect, £3, cost £28 10/-.—E 119, this office. 30 C

WANTED, Hand Knitted Jumpers, private; state price.—E 23, this office. 29 B

OVERALLS.

NORTON'S Overalls for all trades and professions.—19 Lower Camden street, Dublin. 30 C

MECHANICS' Blue or Brown Bib Overalls from 2/3.—Norton's, Dublin and Cork. 30 C

PAINTERS' Plasterers' and Joiners' Bib Overalls from 2/9; Aprons from 9d.—Norton's. 30 C

BUTCHERS' Coats and Aprons, all colours, best quality, keenest prices.—Norton's, Dublin. 30 C

PROFESSION Assistants' Coats from 5/6; aprons from 1/6.—Norton's, Dublin and Cork. 30 C

HAIRDRESSING Saloon Coats from 5/6; with facings 8/6.—Norton's, Lower Camden street. C

BOILER Suits, Blue, Brown or Khaki, from 5/9.—Norton's, Dublin and Cork. 30 C

KHAKI Coats, all sizes, heavy quality, suit all trades, from 4/1.—Norton's. C

OVERALLS to Measure a speciality, in any colour or style required.—Norton's. 30 C

FACTORIES, Warehouses. Special Trade terms. Write for catalogue. Norton's, Dublin and Cork. 30 C

BUY your Overalls and Shirts from the actual manufacturers and save money. 30 C

REMEMBER the addresses:—19 Lower Camden street, Dublin, and Lavitt's quay, Cork. 30 C

HOLMES', George's St., Dublin.

(ORDERS OVER 10/- POST FREE.)

"ROCK"—Brand—Ladies', Children's and Men's Underwear and Outerwear. Dublin-made. Illustrated Catalogue post free.—Holmes', George's street. T

IRISH Tweed Costume, in the new Brown shades, tailored in our own factory. Plain Tailormade D.B. Coat and Skirt, with two pleats at side, price 3 guineas. O.s. and extra o.s. Fittings a speciality.—Holmes', George's street.

FURZFORD Blankets, Irish made, from pure new wool, lovely soft, warm quality, bargain prices, single bed each 11/-, double each 15/-.—Holmes', George's street.

DAMASCLENE," the Stainless Table Covering, looks like damask and requires no laundering, 36 inch 3/4 yard, 50 inch 4/3, 54 inch 4/6; H.S. Tray Cloths from 10½d. each.—Holmes', George's street.

LETTER received from Nenagh, 1/10/32:—"I am greatly pleased with Household Linens received to-day, and enclose further order." New Household Linen Catalogue free on request.—Holmes', George's street.

Bridge Coat in Fine Quality Panne Velveteen

High Rucked Collar at back, with sleeves to correspond. Colours:—Black, Empire Blue, Yellow, Geranium, Light Green and Lido. Price... **12/11**

Pleated Art. Silk Skirts for semi-Evening wear, in Black and nice range of Evening Shades. Very Special **21/9**

HOLMES, George's St., Dublin

MODERN HOUSEHOLD FURNITURE,

PORTABLE WIRELESS SET, &c.,
FOR SALE BY AUCTION.
On FRIDAY NEXT, 7th OCTOBER,
AT NOON,
AT PORTERSTOWN, CLONSILLA, CO. DUBLIN
(Per instructions of Rev. M. J. Dempsey, C.C.),
Comprising Mirror-back Sideboard, Mahog. Dining Tables and Chairs, Occasional Tables and Chairs, Bookshelves, Books, Phillips' Portable Three-Valve Wireless Set, Carpets, Brass Fenders, Cutlery, Linen; also Appointments of Hall, Bedrooms, Kitchen, etc.
On View Morning of Sale from 10 o'clock.
Purchasers to pay Auction Fees.

ANDREW J. KEOGH,
Auctioneer,
10 LOWER ORMOND QUAY.

EXECUTORS' SALE—Dr. PURSER, Deceased.
8 WATERLOO ROAD,
MONDAY NEXT, 10th OCTOBER, at 1 p.m. sharp,
At our Property Saleroom, 17 MERRION ROW.
By PUBLIC AUCTION.
An exceptionally well-built Family Residence on this favourite road, in splendid structural and decorative condition; containing 4 reception rooms, 5 bedrooms, bathroom, h. and c. water; electric light, large garden, ample room for garage.
Tenure—Held for 750 years from 1844, subject to one moiety of £12 17s. 0d. P.L.V., £40. For Conditions of Sale apply to—
Messrs. MONTGOMERY and CHAYTOR,
Solicitors, 18 Molesworth street; or to
JAMES ADAM & SONS,
Auctioneers and Valuers,
17 MERRION ROW and 19 STEPHEN'S GREEN.

SHILLELAGH ANNUAL
AUTUMN SHEEP SALE.
WEDNESDAY NEXT, 5th OCT.,
at 1.30 p.m. prompt,
1,000 SHEEP,
including 400 Breed Ewes, 590 Lambs and Store Sheep and Rams, including 6 Pure-bred Shropshire Lambs, bred by Mr. Eustace Duckett, D.L.; also cross-bred and pure-bred Cheviot Rams.
EDWIN HAMMOND,
Auctioneer, Carlow.

AUTUMN SHEEP SALES.
FINAL AUCTION,
FRIDAY NEXT, 7th OCTOBER.
ENTRIES CLOSE TO-MORROW (TUESDAY).
CRAIGIE BROS.

HOUSES AND LANDS.

JAMES S. McMAHON & CO.,
AUCTIONEERS.

Co. Dublin—250 ACRES — SPLENDID FARM; good House, Outbuildings (recently built), garage; large hay barns; Cottage; tyings for 50 cows. Price only £5,000. Seen by appointment with us.

Dun Laoghaire—£1,050—A HOUSE in perfect order; drawing-room, diningroom, 4 bedrooms, servant's room, hot bath; garden front and rear; room for garage; electric light, power, and gas. Pleasantly situated. Seen on our order.

Lansdowne Road—FINE WELL-BUILT SEMI-DETACHED HOUSE FOR SALE, best position; 3 reception, 5 bedrooms, maid's room, hot bath, garden, garage, etc. Seen on our order.

For Sale—ON 5 ACRES—A REALLY DELIGHTFUL HOUSE, on the sea, enjoying glorious views, and in a choice residential position. The house has 3 spacious reception rooms, 5 bedrooms, maids' rooms, hot bath, electric light, garden, and tennis ground, and beautiful shrubs. Very moderate price. Seen by special appointment.

Herbert Park — ONE OF THE BEST HOUSES FOR SALE (not yet vacant); spacious hall, large diningroom, drawingroom, study 6 bedrooms, maid's room, hot bath, electric light, nice garden, garage, etc. Seen by special appointment.

JAMES S. McMAHON & CO.,
132 STEPHEN'S GREEN, AND
100 MAIN STREET, BRAY.

HAULAGE BUSINESS.

FOR SALE
GOOD-WILL AND MOTOR VEHICLES OF SMALL HAULAGE BUSINESS operating between Northern Ireland and Irish Free State.
Further particulars from—
MORTON HULATT AND CO.,
Accountants and Auditors,
Riddell's Buildings, Donegall Place, BELFAST.

FOR SALE.

House, 51 Iona road (semi-detached), with possession, consisting of 8 rooms, side entrance, large garden, etc.
Further particulars from
PETER M. SEALES, Solicitor, 11 College Green.

FOR SENDING ABROAD TO FRIENDS the best Irish Paper is the "WEEKLY IRISH TIMES." Price Twopence.

BERLEI

FIGURE FOUNDATIONS

Attribute Berlei's glove-like sleekness to what you will—brilliant design; firm, flexible fabric; fine workmanship or Indicator Figure Definition—it still remains a luxury you can enjoy inexpensively in SWITZERS Corset Salon.

BELOW IS MODEL No. 4447. Hook-side wrap-on garment in strong Pink Broche for the Average figure. Sizes, every inch, 27-33.

PRICE 55/-

ABOVE IS MODEL No. 2010.—Controlette in either Pink or Peach Brocaded Batiste, with cup bust brassiere top of Swami. Designed for the BIG HIP Type, with strong elastic side panels and centre front V section. Sizes, every inch, 33-39.

PRICE 58/6

You are invited this week to the
SPECIAL DEMONSTRATION
Conducted by MISS MARGARET MINOR

During these interesting Demonstrations at SWITZERS, all the new season's Berlei Models will be displayed by Mannequin, and Customers will have an opportunity of being fitted personally by Miss Minor—the Berlei Specialist.

3 p.m. TO-DAY and at same hour Daily until Friday

Switzers

SWITZER & CO., LTD., GRAFTON STREET, DUBLIN

CATTLE, LIVE STOCK.

HALF Shorthorn Bull, red, most promising, dam exceptional milker; cheap; passed Department. Address "Z 4390, Bull," this office. T

I CAN supply Weanling Calves, 7 to 8 months old, shorthorn and Black Angus Crosses, from the best Co. Limerick dairy cows. Particulars, Hubert W. Barry, Gurtacloona, Knocklong, Co. Limerick. 29 B

KERRY Cow for Sale, just calved; cheap; owner over stocked.—Lidley, Glencarig, Glenealy. 30 A

RABBITS to Let for season, on well stocked demesne and warren. Apply to Steward, Castle Freke, Co. Cork. 29 B

SALE, splendid Red Bull Calf, also Backward Springer, fourth call, due November.—Watkins, Ashton Park, Monkstown. 30 C

WANTED, Grey Rabbits for pasture in Co. Dublin. Address "Z 4455, Rabbits," this office. 1 B

DOGS.

ARGOSY Boarding Kennels—Board your Dogs in comfort. Requires Terriers, puppies and adults, always for Sale. Apply Mrs. Savell-Hicks, Glendhu, Silmanill, Co. Dublin. Phone Sinahill 22. 30 C

ASATIAN Puppies dogs, by Well of Lisgart ex Edel of Ovenacre; four guineas.—B, O'Connor, 12 The Appian Way, Dublin.

AUCTION Sale of Irish Terrier Puppies, a sire Tipperary Abu big prize winner; also lovely Cockers and Little Pomeranians; moderate.—Ulsterville House, off Ormonde road, Rathmines. 30 C

BEAUTIFUL Black Pug, Puppy, charming pet, quiet with children.—Cooke, Ballynonty, Thurles.

FOR Kennel News, Articles and past Reports of Irish Kennel Club Registrations, also Irish Kennel Club Registrations, Reports of Meetings, etc., read the "Irish Field." Published every Saturday. Price 2d. On Sale at all Newsagents. 30 C

FOR Sale, pedigree Scottish Terrier Pups, 6 months old; cheap.—Mullins, Kilkenny, Taunton.

FOR Sale, Litter of Golden Retrievers, born 21st July, 1932, by "Stubbings Gold Top" ex "Stubbing Golden Vanity"; on exceptionally litter of healthy, quality puppies; first-class show and field stock; dogs and bitches from 4 guineas. Apply Miss Hamp, Carranore, Malleny Bay, Howth. 30 C

WEST Highland White, strong, Female, pedigreed Puppies, born 10th August. Apply Cromorne, 71 Terenure road, East, Terenure, Dublin. 30 A

BUSINESS, BUSINESS PREMISES, LANDS, ETC.

ATTRACTIVE Lock-up Shops, complete with fronts, recently erected in Leinster Market opposite the Theatre Royal. These will be leased to approved tenants at reasonable rentals. Every convenience and suitable for all trades. Inquiries in writing in the first instance to C. H. Leach, 24a D'Olier street, Dublin, C.2. T

AGENTS or small Manufacturing Concerns—Premises available at reasonable terms, centre of city. Particulars, Corn Exchange, Burgh quay. 30 C

ADJOINING Grafton street—Spacious Shop, lighted some, rear warehouse, for Letting.—Arthur Jones, Stephen's Green. 1 D

BUILDING ground to Let at Castleknock, adjoining Phoenix Park; reasonable terms.—E 54, this office. 29 B

BARGAIN Investment—New Shop, House, 3 storey, in good residential district; let to solvent tenant; under eight years' purchase.—E 152, this office. 30 A

FOUR Rooms to Let, suitable for offices or showrooms; Upper Abbey street.—6 Cavendish row. 30 A

LIMERICK—To Let, first class Lock-up Shop, best business centre; suit Multiple Firm. Address "A370, Shop," this office. 28 A

LARGE Office, first floor, Dawson street, to Let. Apply Hatch, 51a Dawson street. 29 B

MARY street—Splendid Warerooms, rear entrance; £200, free.—Arthur Jones, 10 Stephen's Green. 1 D

MANUFACTURER'S Agent has extensive Storage Accommodation, centre of Dublin, and Staff for checking and delivery. For terms, etc., apply to E 195, this office. 1 D

OFFICE, suite, front, ground floor.—39 Kildare street, opposite National Library; open. 29 B

OFFICES to Let, Wicklow street; 12/- weekly. Apply P. Deey, 16 Dawson street. 30 C

PROPERTY near quays to Sell quickly, comprising large Yard, with Cottage, Stabling (13 horses), numerous outoffices, tenement adjoining, lot yielding £130 per annum; cheap price.—E 105, this office. 30 C

SHOPS to Let, Wicklow street; over 700 square feet floor area. Apply P. Deey, 16 Dawson street. 30 C

STORE, rear 61 Amiens street. Apply 6 Cavendish row. 30 A

SHOP and Parlour to Let, Horseman's row, off Parnell street.—6 Cavendish row. 30 A

SHOP and House, South suburbs, on tram line; price £870.—Harvey and Good, Lincoln place. 1 D

WANTED to Rent, in good class neighbourhood, either Tobacconist and Fruit Lock-Up Shop or Grocery; no agents.—E 200, this office. 1 D

WANTED, purchase, Lock-Up Shop, South suburbs, Mansfield's preferred.—Byrne and Nixon, 63 Rathmines road. 1 D

TO Let, King street—Ground Floor Warehouse, 600 feet space.—Arthur Jones, Son. 1 D

STABLING AND GRAZING.

TO Let, 30 Acres or less good Grazing Land, two miles Enniskerry; watered and herded.—14, Wilde's Office, Bray. 29 B

HOUSES AND LANDS FOR SALE AND WANTED.

A BANDON House Hunting. Why trouble? Consult Garvey and Good, 20 Lincoln place, Dublin. Phone, 62408. T

ALBERT MacARTHUR, "The Householder." T
MacARTHUR House, 17 FOLDER STREET T

AT Dalkey, Kingstown and other districts—Houses for Sale—Martin and Lord, Auctioneers, 58 Upper George's street, Kingstown. 30 C

AT Dalkey, Sandycove, Glenageary, Kingstown, at Monkstown, Ballsbridge, etc., Mesahey, Auctioneer. Sandycove road, has choice list detached Houses, Bungalows and pretty Cottages for Sale; all prices; consult him. 8 28

AT Rathgar, detached House, non basement, eight rooms, bath, garage; £1,550.—D 1953, this office. 28 A

ATTRACTIVE, semi-detached, two storey house, Clontarf; 2 reception, 4 bedrooms, garage; remission of rates; low ground rent; price moderate, extended payment arranged.—Fitzpatrick Building Contractor, Mount Prospect avenue. 'Phone, Clontarf 122. 30 C

ADJOINING Dawson street—Valuable Property for Sale, producing a nett rental of £200 a year; lease for long term; ground rent £5; price £1,400; a bargain. Apply E 153 this office. 30 C

AT Booterstown—Desirable, pleasantly situated; 7 rooms, hot bath, garden; price £925. Apply James S. McMahon and Co., 132 Stephen's Green. 30 C

AT Cremore Park, Glasnevin—Attractive, well built House for Sale, price £950; 2 receptions, 4 bedrooms, maid's room, kitchen, close range, hot bath, garden, garage; remission of rates. Seen on Order from Messrs. James S. McMahon and Co., 132 Stephen's Green. 30 C

ALESBURY road—4 receptions, 5 bedrooms, maid's room, garage; price £2,500.—Garvey and Good, Lincoln place. 1 D

AUCTION OF ATTRACTIVE PROPERTIES
BY
BATTERSBY & CO.,

"MERLYN," 4 SYDNEY PARADE—Exceptionally attractive Semi-detached Residence, pre-war built, without basement; all in good order, with modern conveniences. Nice pleasure grounds, tennis court, conservatory, garage.

267 CLONLIFFE ROAD, DRUMCONDRA—Conveniently situated two storey House, with new windows; newly decorated; good garden, with space for garage.

SHOP, HOUSE AND BUNGALOW, on over 2 acres, at Blacklion, Greystones; fine building frontages; good General Grocery Business.

Above Properties to be Sold at our SALEROOMS, 39 Westmoreland street, THURSDAY NEXT, 2.30 o'clock.

BATTERSBY & CO.
Auctioneers and Valuers,
39 WESTMORELAND STREET, DUBLIN.
Established 1815. T 30

BARGAIN, £675—Detached House, North suburbs, splendid situation, tram line; seven nicely decorated apartments, stable, with loft; garden, 270 feet; offers invited.—E 220, this office. 1 D

BALLSBRIDGE—Brick built pre-war Residence, on favourite road, 9 rooms, kitchen, h. and c. bath, electric light, garage, garden, tennis court, in first class condition, price £2,500.—Dockrell Limited, Auctioneers. 1 D

COUNTY Residential Holdings, including Farms, Now is the time to buy. Consult Garvey and Good, Lincoln place. 8 28

CLEMORE Park, Glasnevin—Attractive new House, 2 sitting, 3 bedrooms, all modern conveniences, garage; rates remission; price £1,000.—E 159, this office.

DALKEY—As private residence or business proposition, 5 roomed House, on sea front, private asphalt promenade, 182 feet x 30; ideal boating and bathing facilities; electric light, bells, power and gas; recently decorated; numerous outhouses. View 10 to 1, or after 5 p.m., Roxboro, Coliemore road. 29 B

DARTRY Vicinity—Attractive two storey, non-basements House, 9 rooms, h.c. bath, electric light, in good order throughout, price £1,350. Seen on our order.—Dockrell Limited Auctioneers. 1 D

DRUMCONDRA—Detached non-basement House; 3 reception, 4 bedrooms, maid's room, kitchen, h. and c., electric light, garage and garden, price £1,250. Dockrell Limited, Auctioneers. 1 D

FOR Sale, Old Cabra road, 8 roomed House; rates remitted.—E 47, this office. 29 B

GARVEY and Good, Lincoln place—Consult us regarding Houses for Sale and Letting. We have a comprehensive selection 8 28

GLASNEVIN—Non-basement House, on tram line; 3 reception, 4 bedrooms, garage; price £1,100.—Garvey and Good, Lincoln place. 1 D

HOUSES for Sale, Kimmage road, West; 2 reception rooms, 4 bedrooms, kitchen, garage, large garden front and rear. Apply K. C. R. Garage.

HAROLD'S Cross—Non-basement, newly decorated; 2 receptions, 4 bedrooms, maid's room, garage; price £950.—Garvey and Good, Lincoln place. 1 D

KIMMAGE road—New House; 2 reception, 3 bedrooms, garage; price £750 to close account.—Garvey and Good, Lincoln place. 1 D

HOUSES TO LET.

ADJOINING Palmerston Park—Six bedrooms, three reception, basementless, detached, garage space, £110, exclusive. private tenant.—Arthur Jones, Stephen's Green. 30 C

BALLINTEER Lodge, Dundrum, to Let, Furnished; winter months; 3 sitting, 4 bed, bathroom, electric, garden, garage; "Ballinteer" bus route; moderate terms; seen any time. 'Phone, Hamilton, 55 Dundrum. 30 A

CLONTARF—Detached, basementless, 3 bedrooms, garage, gas fires, rentalled £120 yearly. Key, Arthur Jones, Son, 10 Stephen's Green. 29 B

CHARLEVILLE road, North Circular road—Attractive House, splendid order, 5 bedrooms; to Let, £125, free Keys, Alvey MacArthur, "The Householder." 1 D

DETACHED, villa type Residence to Let; garden, orchard, exceptional situation, near Bray.—E 115, this office. 30 C

FURNISHED House, Monkstown, convenient position; winter months.—E 49, this office. 29 B

HOUSE to Let, three acres of land; moderate rent; convenient to city.—D 1971, this office. 28 A

HOUSES for Letting, Furnished and Unfurnished. Apply Prim Bros., 21 Dawson street.

TO Let, modern, semi-detached House, 5 bedrooms. Apply St. Alban's, Sandycove Pe-mesnade. 8 26

TO Let or Sell, a charming suburban Residence, standing on about one acre, containing ten apartments, with conservatory, greenhouse, fruit, vegetable and flower gardens, tennis court.—D 1944, this office. 8 24

TO be Let in Foxrock district for a year or longer, well Furnished House.—Apply "Eden Park," Sandycove. 30 C

HOUSES WANTED.

ADVERTISER wishes to Purchase a compact House at Kilmainham; price £1,000.—D 1957, this office. 28 A

A SMALL, compact, 4/5 roomed; Shelbourne road district; for cash; condition immaterial.—E 194, this office.

DONNYBROOK or Rathgar district—Modern, 6 or 7 rooms, rent between £100 and £190, inclusive; solvent tenant; best references.—E 159, this office. 30 A

WANTED to Purchase, small House, convenient to tram; price, condition and particulars required.—D 1611, this office. 8 24

WANTED, small Unfurnished House, £80 p.a., free.—E 73, this office. 29 B

WANTED, Furnished House, Cabra road, Parnell district, six months.—E 167, this office. 30 C

WANTED immediately, Dundrum, Rathfarnham, or Kilmacud districts, modern detached House; garage indispensable; maximum, £1,000.—Byrne and Nixon, 63 Rathmines road.

£2,500 TO invest in first class Ground or Profit Rents; must pay 6 per cent.—D 205, this office 1 D

£900—SPLENDIDLY built, semi-detached, non-basement House can be obtained at this greatly reduced price. Best position Foley avenue, Mount Merrion Estate.—Garvey and Good, Lincoln place. 1 D

£1,050—GLENAGEARY—Semi-detached, novel design. Key 14 Spencer Villas, Glenageary. 30 C

APARTMENTS TO LET.

DUBLIN AND DISTRICT.

APARTMENTS Agency—Flats, Board Residence, Furnished Apartments.—Miss White, 25 Nassau street. T

AMERICAN one Room Service Flatettes and Suites, with private bathrooms, any period; room telephone, gas fires, restaurant, garage.—28 Upper Pembroke street. Telephone, 62888. T

AT 42 Frankfort avenue, Rathmar—Large Front Bed Sittingroom, suit two; also smaller Bedroom, with without attendance; very moderate. 28 A

AT 11 Upper Leeson street—Furnished Rooms, use kitchen; no attendance. 28 A

AT Auburn House, Herbert street—Select Board Residence; visitors or permanent. 29 B

AT 28 Neville road, Rathgar—Apartments; no other boarders. 29 B

AT 23 Waterloo place—Sunny front Combined Room, with attendance, electric light. 30 C

AT 36 Kenilworth Park, Rathgar—Furnished Apartments, Board optional; moderate.

AT 29 Kildare street (opposite Museum)—Visitors or permanent. 1 D

AT 20 Earlsfort terrace—High Class Board Residence; central; exclusive. 'Phone 62996. 29 B

AT 9 Serpentine avenue, Ballsbridge—Comfortably Furnished Bedroom, use of sittingroom, partial Board; suit gentleman.

AT 69 Lower Leeson street, Full Board, 30/- weekly; visitors, 6/- daily; 'phone, garage. 2 D

COMFORTABLE Home with partial Board, near Phoenix Park; no other boarders.—D 1901, this office. 28 A

COMFORTABLE Bedroom (large), suit two gentlemen; Fitzwilliam street; double and single beds; use of sittingroom (piano), bath, geyser, electric; board optional; terms.—E 40, this office. 29 B

COMFORTABLE Bed Sittingroom on ground floor, electric light and heat, bathroom; moderate terms.—Mrs. Wogan, 108 Pembroke road. Telephone, Ballsbridge 93x. 30 B

HIGH class Board Residence, Rathgar district; hot and cold water in bedrooms, electric light, every modern convenience; terms, £2 2/- full board, 30/- partial board.—E 124, this office. 30 C

LADY has spare Room, private house, Rathgar; would take business Girl; home comforts, board, and interview arranged.—E 107, this office. 30 C

PEMBROKE—Two Paying Guests received in lady's house; meals served in guests' sittingroom, two bedrooms, electric light, heat, telephone; highest references given and required. Address "Z 4585, Guests," this office. 29 A

22 HATCH street—Single and Bed-Sittingrooms, good catering, select, central, moderate. 28 A

49 UPPER Mount street—Furnished Rooms, with or without Board; reasonable; 'phone. 28 A

APARTMENTS WANTED.

INVALID lady requires Board and ground floor accommodation, Southern aspect, for the winter; healthy situation, near Dublin; quiet garden and door without steps, as she must be wheeled out of doors.—713, Irish Times Branch Office, Cork.

MARRIED Couple want large, Unfurnished Room; rent 10/- weekly; Protestants; no children; near Dublin.—E 209, this office.

PROTESTANT Gentleman requires large Combined Room (cooker) or small Flat; cheap; fullest particulars essential.—E 198, this office.

NURSING HOMES AND INSTITUTIONS.

COMFORTABLE Home for Invalid, either sex; nurse's house; massage cases treated.—Roselle, Vernon avenue, Clontarf. 30 C

FLATS TO LET.

A SELF-CONTAINED, 5 rooms, electric light, bath; garage.—23 Northbrook road. 28 A

AT 8 Elgin road, Ballsbridge—Garden Flat; 5 apartments, bath, gas and e.l.; perfect. 29 B

AT 2 Fitzwilliam place, newly decorated Top Flat (4 rooms, kitchenette, and bathroom). Seen today, between 3 and 5 p.m., also Monday, 11 to 1, and afternoon, 3 to 6 o'clock. 30 C

ABSOLUTELY self-contained Flats, Merrion square, Fitzwilliam square and best residential districts.—Etchingham and Co., 11 Lower Baggot street. 1 D

BRIGHT, sunny 5 roomed Flat, furnished, self contained; 27/6 weekly.—D 1998, this office. 28 A

CROFTON Mansions, Dun Laoghaire (Harbour front)—Self contained Flat, 5 living rooms, every convenience.—Levingston, 3 Dawson street, Dublin. 8 27

COMPACT Hall Flat, bedroom, sittingroom, kitchenette, use bathroom, Milrave terrace, Dun Laoghaire; 25/-.—715, Irish Times Branch Office, Dun Laoghaire. 28 A

COWPER Gardens—Unfurnished Flat; 3 good rooms, bath, garage; rent £80.—Prim Bros., Dawson street. 29 B

DRAWINGROOM, self contained, well Furnished Flat to Let, or would Let Unfurnished.—Box Fitzwilliam square. 28 A

FLAT to Let, Merrion square, Unfurnished; three rooms, kitchenette, bath, etc.; absolutely self-contained; reasonable to suitable tenant; use of telephone.—E 48, this office. 29 B

FLAT to Let, on Pembroke road, self contained, modern conveniences, newly decorated.—E 181, this office. 30 B

HALL Flat, on Pembroke road; 3 large apartments, modern conveniences, electric light, newly decorated.—E 151, this office. 30 C

KINGSTOWN—Well Furnished, self-contained Flat; diningroom, sittingroom, 2 bedrooms, kitchen, bathroom, geyser, gas cooker, electric light. — Box 1043, Stephens' Green Library, Dun Laoghaire.

LEINSTER Square—Self-contained three roomed Flat, separate bath.—4 Grosvenor square. 8 D

MERRION square, North—Exceptionally well Furnished Drawingroom Flat in well appointed house, to Let; four apartments, bathroom, kitchenette; or would be Let Unfurnished. Apply R. D. Brunton, 46 Dawson street, Dublin. 29 B

MAISONETTE, Unfurnished or Furnished, bath, garage, moderate.—Mrs. Hayes, Fairfield, Santry, Dublin. 30 A

PEMBROKE road—Newly fitted, self-contained Flat; 3 rooms, bathroom, kitchenette, garden, garage; rent £75.—Prim Bros., Dawson street. 1 B

SELF contained